

**The Best Way  
To Go  
About Your  
Business**

**TAYLOR-DUNN<sup>®</sup>**



*Models Included:  
SC-011-59 (SC 159)  
AN-011-71 (AN 171)*

## **MANUAL MA-159-05**

---

*Operation, Troubleshooting and  
Replacement Parts Manual*

Revision: G

Serial Number Starting: 98509



### COPYRIGHT NOTICE

Copyright © 2001 by Taylor-Dunn® Mfg. All rights reserved.

No part of this work may be reproduced or transmitted in any form or by any means, electronic or mechanical, including photocopying and recording, or any information storage or retrieval system without prior written permission of Taylor-Dunn® Mfg. unless such copying is expressly permitted by federal copyright law. Address inquiries to Reference Permissions, Taylor-Dunn® Mfg., 2114 W. Ball Road, Anaheim, CA 92804



### TAYLOR-DUNN SERVICE CENTER

For more information about this and other Taylor-Dunn® manuals, please write Taylor-Dunn®:

**Taylor-Dunn® Mfg.  
2114 W. Ball Road  
Anaheim, CA 92804  
(Attn: Technical Writer)**



*B2-48 With Dump Bed Option*



*B2-10 Ambulance*



*B2-48 with Steel Cab, Foldaway  
4-Passenger Seat and Stake Sides*



*P2-50 30,000 Pound Tow Tractor*



*ET 3000*



*ET1-50 Full Size Truck*



# Contents

<b>Introduction</b>	<b>General Maintenance</b> ..... 1
About this manual ..... 2	Maintenance Guidelines ..... 2
Who Should Read This Manual ..... 2	Troubleshooting Guide ..... 3
Responsibilities ..... 2	Lubrication Chart ..... 4
How To Use This Manual ..... 3	
Conventions ..... 3	
How to Identify Your Vehicle ..... 4	<b>Front Axle Service</b> ..... 1
Taking Delivery of Your Vehicle ..... 5	Inspect the Front Wheel Bearings ..... 2
	Adjust Front Wheel Bearings ..... 2
<b>Safety Rules and Operating Instructions</b>	Front Axle Removal and Installation ..... 3
<b>Standard Specifications</b> ..... 2	Removal ..... 3
<b>Safety Rules and Guidelines</b> ..... 3	Installation ..... 3
<b>Driver Training Program</b> ..... 3	Replace Front Wheel Bearings ..... 4
Driver Qualifications ..... 3	
2 - Start Switch ..... 4	<b>Steering Component Service</b>
<b>Vehicle Controls</b> ..... 4	<b>Front End Alignment</b> ..... 2
1 - Horn Switch ..... 4	Center the Steering Wheel ..... 2
3 - Forward-Off-Reverse Switch ..... 4	<b>Inspect the Steering Components</b> ..... 4
Accessory Switch (Optional) ..... 4	Steering Wheel and Bushings ..... 4
5 - Headlight Switch (optional) ..... 4	Steering Chain ..... 4
2 - Battery Status Indicator, Digital Bargraph ..... 5	Pillow Blocks ..... 5
1 - Hour Meter (optional) ..... 5	<b>Fork Bearings</b> ..... 5
2 - Battery Status Indicator, Analog (optional) ..... 5	<b>Adjust the Steering Shaft</b> ..... 6
Accelerator / Brake Treadle, SC 159 ..... 6	<b>Replace the Steering Wheel</b> ..... 6
Accelerator / Brake Treadle, AN 171 ..... 6	<b>Replace the Front Fork</b> ..... 7
Steering, SC 159 ..... 6	
Steering, AN 171 ..... 6	<b>Brake Service</b> ..... 1
Walk-along Handle, AN 171 ..... 6	<b>Inspect the Service Brake</b> ..... 2
Foot Interlock Switch, SC 159 (optional) ..... 7	<b>Adjust the Service Brake</b> ..... 2
Charger Interlock ..... 7	Adjust the Brake Linkages ..... 3
Parking brake ..... 7	<b>Replace the Brake Lining</b> ..... 4
<b>Vehicle Operational Guidelines</b> ..... 8	<b>Replace Brake Drum</b> ..... 6
Safety Guidelines ..... 8	<b>Replacing the Treadle Linkage</b> ..... 7
Starting: ..... 8	
While driving: ..... 8	<b>Throttle Linkage</b> ..... 1
Loading and Unloading ..... 8	Throttle Linkage Adjustments ..... 2
Towing Loads: ..... 8	
Parking ..... 9	<b>Motor Service</b> ..... 1
Towing This Vehicle ..... 9	<b>Inspecting the Motor Brushes</b> ..... 2
<b>Charging your vehicle</b> ..... 10	Motors with internal cooling fans ..... 2
New Battery Break in ..... 10	Enclosed Motors (GE, no cooling fan) ..... 2
Signet® Charger Operation ..... 10	<b>Motor Removal and Installation</b> ..... 3
Lestronic II® Charger Operation ..... 10	<b>Motor Inspection</b> ..... 3
Industrial Charger Operation ..... 10	<b>Replacing the Brushes</b> ..... 5
Charging Time ..... 11	<b>Replacing the Bearings</b> ..... 6
<b>Storing and Returning to Service</b> ..... 11	<b>Repairing the Commutator</b> ..... 6
Storing Your Vehicle ..... 11	<b>Service Limits</b> ..... 7
Returning to Service ..... 11	
<b>Periodic Maintenance Checklist</b> ..... 12	
Daily Visual inspection: ..... 13	
<b>Maintenance Guidelines for Severe Duty Applications</b> ..... 13	



# Table of Contents

<b>Transmission</b> .....	<b>1</b>
Adjust the Drive Chain .....	2
Check the Oil Level .....	4
Change the Oil .....	5
Drive Motor .....	6
Remove .....	6
Install .....	6
Rear Axle .....	7
Remove and Install .....	7
Replace the Axle Bearing .....	8
Transmission Assembly .....	9
Remove and Install .....	9
Chain Case .....	10
Disassemble .....	10
Assemble .....	12
Differential Assembly (3rd Member) .....	14
Disassemble .....	14
Assemble .....	16
Re-shimming the Pinion Housing .....	18
Exploded View .....	20
<b>Tires and Wheels</b> .....	<b>1</b>
Tire Inflation .....	2
Tire Inspection .....	2
Replace the Front Tire/Wheel .....	3
Replace the Rear Tire/Wheel .....	3
Replace the Tire (pneumatic) .....	3
Repair the Tire (pneumatic) .....	4
Replace the Tire (pneumatic) .....	5
<b>Battery Service</b> .....	<b>1</b>
Cleaning .....	2
Testing .....	3
Charging .....	4
Watering .....	5
Replacing (6-volt batteries only) .....	6
Moist Charge Batteries .....	7
Storage and Returning to Service .....	8
Storage .....	8
Returning to Service .....	9
<b>Electrical Troubleshooting</b>	
Symptoms: .....	2
Main Troubleshooting Sequence .....	3
Test Equipment Required: .....	3
IMPORTANT NOTES and INSTRUCTIONS .....	3
Definitions: .....	4

## Special Troubleshooting Guide

PMC CONTROL .....	2
PLUGGING DIODE .....	4
FREEWHEEL DIODE .....	5
ISO .....	6
SOLENOIDS .....	8
MOTOR .....	11

## Lestronic II® Charger Troubleshooting

Operating Instructions and Theory of Operation .....	2
Testing the Charging Cycle .....	3
Test Equipment Required for Troubleshooting .....	4
Important Notes and Instructions .....	4
Troubleshooting for Built-in Charger .....	5
Troubleshooting for Portable Charger .....	8
Testing The Timer Relay .....	9
Testing the Interlock Relay .....	10

## Signet® Charger Troubleshooting

Operating Instructions and Theory of Operation .....	2
HB/PT and GEL Indicator Lamps .....	3
Testing the Charging Cycle .....	3
Test Equipment Required for Troubleshooting .....	4
Important Notes and Instructions .....	4
Status LED Error Code Table .....	5
Troubleshooting .....	6

## Wire Diagrams

Complete Vehicle, Standard Bed .....	2
Complete Vehicle, Short Bed or Lift Out Battery Box .....	3
Complete Vehicle, AN .....	4



## Illustrated Parts

Front Axle .....	2
Front Tire .....	4
Front Fork .....	6
Steering Linkage SC .....	8
Steering Linkage AN .....	10
Mechanical Control Linkage .....	12
Throttle Linkage .....	14
Lester Chargers, Page 1 .....	16
Lester Chargers, Page 2 .....	18
Signet Charger .....	20
Motors .....	22
Power Traction .....	24
Differential .....	26
Brake .....	28
Rear Axle .....	30
Rear Tires .....	32
Control Panel (standard) .....	34
Control Panel (40" bed) .....	36
Instruments .....	38
Gauges .....	38
Batteries .....	40
Decals .....	42
Decals, AN .....	43
Miscellaneous Frame and Body, SC .....	44
Miscellaneous Frame and Body, AN .....	46

## Appendixes

<b>Appendix A: Special Tools .....</b>	<b>2</b>
<b>Appendix B: Suggested Torque</b>	
<b>Limits for Standard Hardware .....</b>	<b>3</b>
<b>Hardware Identification .....</b>	<b>3</b>
Standard Head Markings .....	3
Hex Bolts .....	3
Other Bolts .....	3
Hex Nuts .....	4
Hex Lock Nuts (stover) .....	4
Other Nuts .....	4
Suggested Torque Values (non-critical hardware) ..	5
Suggested Torque Values (critical hardware) .....	6
<b>Appendix C: Brake Lining Handling</b>	
<b>Precautions .....</b>	<b>7</b>



*B2-48 With Stake Side Dump Bed Option*



*SC1-00 Stock Chaser*



*E4-55 Sit Down Tow Tractor*



*C4-25 Sit Down Tow Tractor*

# Table of Contents

About this manual ..... 2  
Who Should Read This Manual ..... 2  
Responsibilities ..... 2  
How To Use This Manual ..... 3  
    Conventions ..... 3  
How to Identify Your Vehicle ..... 4  
Taking Delivery of Your Vehicle ..... 5

# Introduction



*Vehicles shown with optional equipment*



## **ABOUT THIS MANUAL**

The purchase of this vehicle shows a belief in high quality products manufactured in the USA. Taylor-Dunn®, a leading manufacturer of electric burden and personnel carriers since 1949, wants to be sure this vehicle provides years of reliable service. Please continue to read this manual and enjoy this high quality Taylor-Dunn® vehicle.

This manual is to serve as a guide for the service, repair, and operation of Taylor-Dunn® vehicles and is not intended as a training guide. Taylor-Dunn® has made every effort to include as much information as possible about the operation and maintenance of this vehicle.

Included in this manual are:

- Vehicle Description
- Safety Rules and Guidelines
- Operational Information
- Operator Responsibilities
- Owner Responsibilities
- Control Operation and Location Information
- Maintenance and Troubleshooting Information
- Standard Parts List

Before servicing, operating, training or performing maintenance on this or any other Taylor-Dunn® vehicle, read the appropriate Taylor-Dunn® manual.

Each Taylor-Dunn® manual references the applicable models and serial numbers on the front cover.

Please, be aware of all cautions, warnings, instructions, and notes contained in this manual.

## **WHO SHOULD READ THIS MANUAL**

This manual is intended for use by anyone who is going to operate, own, perform maintenance on, service, or order parts for this Taylor-Dunn® vehicle. Each person should be familiar with the parts of this manual that apply to their use of this vehicle.

## **RESPONSIBILITIES**

### **Of the Owner...**

The owner of this or any Taylor-Dunn® vehicle is responsible for the overall maintenance and repairs of the vehicle, as well as the training of operators. Owners should keep a record of conducted training and maintenance performed on the vehicle. (OSHA Regulation, 29 CFR 1910.178 Powered Industrial Truck Operator Training).

### **Of the Operator...**

The operator is responsible for the safe operation of the vehicle, preoperational and operational checks on the vehicle, and the reporting of any problems to service and repair personnel.

### **Of the Service Personnel...**

The service personnel are responsible for the service and maintenance of the vehicle. At no time should a service person allow any untrained personnel to service or repair this or any Taylor-Dunn® vehicle. For the purposes of training, a qualified service person may oversee the repairs or services being made to a vehicle by an individual in training. At no time should an untrained individual be allowed to service or repair a vehicle without supervision. This manual is not a training guide.

### **Of the Passengers ...**

The passengers are responsible to remain fully seated, keeping their hands, arms, and legs inside the vehicle at all times. Each passenger should be fully aware of the vehicle's operation. All forms of recklessness are to be avoided. Do not engage in horseplay.



*Model B 2-10 shown with stake sides and steel cab with doors options*



## HOW TO USE THIS MANUAL

This manual is organized into five main sections:

### INTRODUCTION

This section describes how to use this service manual and how to identify your vehicle.

### Safety Rules and Operating Instructions

This section outlines the safety and operational issues, location and operation of controls, and the operational checks that are to be performed on this vehicle. It also includes various subjects that should be included in the operator and service training program.

### Maintenance Service and Repair

This section gives specific information on the servicing of the vehicle and a schedule for maintenance checks.

### Electrical and Charger Troubleshooting

This section identifies the troubleshooting procedures for testing the electrical system and battery charger.

### Illustrated Parts

This section provides an illustrated view of various assemblies. The illustrations are accompanied by tables identifying the parts.



*Model R 3-80 shown equipped with a cargo box and steel cab with doors options*

### Conventions

Symbols and/or words that are used to define warnings, cautions, instructions, or notes found throughout this manual. Refer to the examples below.

### **⚠ WARNING**

A shaded box with the word "Warning" and the symbol  above denotes a warning. A warning alerts the reader of a hazard that may result in injury to themselves or others. Be sure to follow any instructions contained within a warning and exercise extreme care while performing the task.

### **⚠ WARNING**

A shaded box with and the word "Warning" and the symbol  above denotes a warning. This warning alerts the reader of a high voltage hazard that may result in injury to themselves or others. Be sure to follow any instructions contained within a warning and exercise extreme care while performing the task.

### **⚠ CAUTION**

A box with the word "CAUTION" and the symbol  above denotes a caution and is used to inform the reader that property damage may occur. Be sure to exercise special care and follow any instructions contained with in a caution.

*Note: Alerts the reader to additional information about a subject.*



*Model B 2-48 equipped with the Dump Bed option*

## HOW TO IDENTIFY YOUR VEHICLE

This manual applies to vehicles with the same model and serial numbers listed on the front cover.

These vehicles are designed for driving on smooth surfaces in and around facilities such as industrial plants, nurseries, institutions, motels, mobile home parks, and resorts. They are not to be driven on public highways.

### **⚠ WARNING**

**This vehicle is not designed to be driven on public roads or highways. It is available in maximum designed speeds ranging from 4 to 10 mph. Do not exceed the maximum designed speed. Exceeding the maximum designed speed may result in steering difficulty, motor damage, and/or loss of control. Do not exceed locally imposed speed limits. Do not tow at more than 5 mph.**

This vehicle conforms to requirements for Type E vehicles as described in O.S.H.A. Standard Section 29 CFR 1910.178 (Powered Industrial Trucks) and with all applicable portions of the American National Standard for Personnel and Burden Carriers (ANSI B56.8).

The locations of the model and serial numbers are illustrated below:

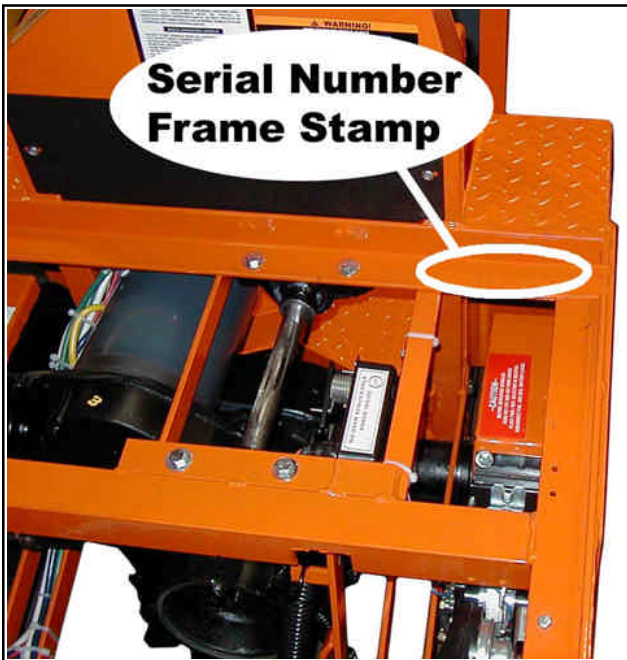

## TAKING DELIVERY OF YOUR VEHICLE

---

Inspect the vehicle immediately after delivery. Use the following guidelines to help identify any obvious problems:

- Examine the contents of all packages and accessories that may have come in separate packages with the vehicle.
- Make sure everything listed on the packing slip is there.
- Check that all wire connections, battery cables, and other electrical connections are secure.
- Check battery cells to be sure they are filled.
- Check the tire pressure, tightness of lug nuts, and for any signs of damage.

Check the operation of each of the following controls:

- Accelerator
- Brake
- Parking Brake
- Key-Switch
- Forward/Reverse Switch
- Reverse Beeper (if equipped)
- Front Headlight Switch
- Steering Wheel
- Horn

## What To Do If a Problem is Found

If there is a problem or damage as a result of shipping, note the damage or problem on the bill of lading and file a claim with the freight carrier. The claim must be filed within 48 hours of receiving the vehicle and its accessories. Also, notify your Taylor-Dunn® dealer of the claim.

If there is a problem with the operation of the vehicle, **DO NOT OPERATE THE VEHICLE**. Immediately contact your local Taylor-Dunn® distributor and report the problem. The report must be made within 24 hours of receiving the vehicle and its accessories.

The only personnel authorized to repair, modify, or adjust any part of this or any Taylor-Dunn® vehicle is a factory authorized service technician.

## **⚠ WARNING**

**The only personnel authorized to repair, modify, or adjust any part of this or any Taylor-Dunn® vehicle is a factory authorized service technician. Repairs made by unauthorized personnel may result in damage to the vehicles systems which could lead to an unsafe condition resulting in severe bodily injury and/or property damage. Unauthorized repairs may also void the vehicles warranty.**



*Model B 2-10 Ambulance*

**TAYLOR - DUNN**

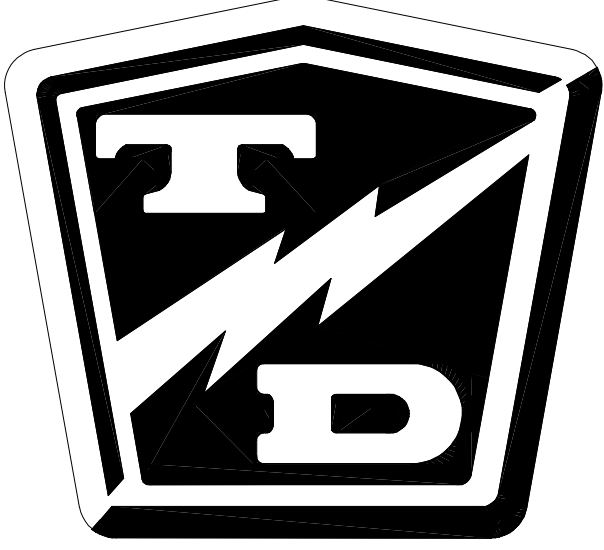

---

## TABLE OF CONTENTS

---

Standard Specifications* .....	2
Safety Rules and Guidelines .....	3
Driver Training Program .....	3
Driver Qualifications .....	3
2 - Start Switch .....	4
Vehicle Controls .....	4
1 - Horn Switch .....	4
3 - Forward-Off-Reverse Switch .....	4
Accessory Switch (Optional) .....	4
5 - Headlight Switch (optional) .....	4
2 - Battery Status Indicator, Digital Bargraph .....	5
1 - Hour Meter (optional) .....	5
2 - Battery Status Indicator, Analog (optional) .....	5
Accelerator / Brake Treadle, SC 159 .....	6
Accelerator / Brake Treadle, AN 171 .....	6
Steering, SC 159 .....	6
Steering, AN 171 .....	6
Walk-along Handle, AN 171 .....	6
Foot Interlock Switch, SC 159 (optional) .....	7
Charger Interlock .....	7
Parking brake .....	7
Vehicle Operational Guidelines .....	8
Safety Guidelines .....	8
Starting: .....	8
While driving: .....	8
Loading and Unloading .....	8
Towing Loads: .....	8
Parking .....	9
Towing This Vehicle .....	9
Charging your vehicle .....	10
New Battery Break in .....	10
Signet® Charger Operation .....	10
Lestronic II® Charger Operation .....	10
Industrial Charger Operation .....	10
Charging Time .....	11
Storing and Returning to Service .....	11
Storing Your Vehicle .....	11
Returning to Service .....	11
Periodic Maintenance Checklist .....	12
Daily Visual inspection: .....	13
Maintenance Guidelines for Severe Duty Applications .....	13

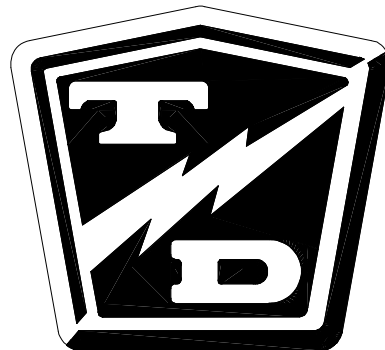

# Safety Rules and Operating Instructions



# SAFETY RULES AND OPERATING INSTRUCTIONS

## STANDARD SPECIFICATIONS\*

ITEM	MODEL	SPECIFICATION
Occupancy		Driver only
Dimensions	SC 159 AN 171	213L x 78W x 119H Centimeters (84L x 31 x 47H Inches) 267L x 78W x 126H Centimeters (105L x 31 x 49.5H Inches)
Turning Radius	SC 159 AN 171	160 Centimeters (63 Inches) 188 Centimeters (74 Inches)
Dry Weight Without Batteries	SC 159 AN 171	262 kg (578 lbs) 323 kg (714 lbs)
Min/Max Battery Weights		105 kg to 195 kg (232 lbs to 432 lbs)
Maximum Load Deck dimensions		453 kg (1,000 lbs) 74.9W x 121.9L Centimeters (29.5W x 48 L Inches)
Electrical System		Four 217 Amp Hour, 6 Volt, Lead Acid Batteries, Solid State Speed Control, 275 Amp
Transmission		Helical Gear, Oil Bath, Automotive Type Hypoid Differential.
Motor, DC Series Wound	SC 159 AN 171	3.35 kW, (4.5 Horse Power) Intermittant duty 4.99 kW, (6.7 Horse Power) Intermittant duty
Brakes		Drive Shaft Brake Through Differential, Automatic Mechanical Park Brake
Steering	SC 159 AN 171	Clover Leaf Steering Wheel Tiller
Tires	SC 159 AN 171	4.80 x 8 Load Range B 5.70 x 8 Load Range B
Frame		Steel Unitized Body, Heavy Duty 16 Gauge Steel, Diamond Plate
Instrumentation		Key Switch, Horn Button, Forward/Reverse Switch
Charger		25 Amp, Built-In, Automatic

\* - Specifications subject to change without notice

This vehicle conforms to requirements for Type E vehicles as described in O.S.H.A. Standard Section 1910.178 (Powered Industrial Trucks) and with all applicable portions of the American National Standard for Personnel and Burden Carriers (ANSI B56.8).





## SAFETY RULES AND GUIDELINES

It is the responsibility of the owner of this vehicle to assure that the operator understands the various controls and operating characteristics of this vehicle (extracted from the American National Standards Institute Personnel and Burden Carriers ANSI B56.8). As well as, following the safety rules and guidelines outlined in ANSI B56.8 and listed below.

These vehicles are designed for driving on smooth surfaces in and around facilities such as industrial plants, nurseries, institutions, motels, mobile home parks, and resorts. They are not to be driven on public highways.

### **⚠ WARNING**

**These vehicles are not designed to be driven on public roads or highways. They are available in maximum designed speeds ranging from 4 to 10 mph. Do not exceed the maximum designed speed. Exceeding the maximum designed speed may result in steering difficulty, motor damage, and/or loss of control. Do not exceed locally imposed speed limits. Do not tow this vehicle at more than 5 mph.**

Refer to *Vehicle Operational Guidelines, Safety Guidelines* section for important safety information regarding operating this vehicle.

### **⚠ WARNING**

**Read and follow all of the guidelines listed below. Failure to follow these guidelines may result in severe bodily injury and/or property damage.**

### **⚠ WARNING**

**Before working on a vehicle:**

- 1. Make sure the key-switch is in the "OFF" position, then remove the key.**
- 2. Place the forward-reverse switch in the center "OFF" position.**
- 3. Set the park brake.**
- 4. Place blocks under the front wheels to prevent vehicle movement.**
- 5. Disconnect the main positive and negative cables at the batteries.**

## DRIVER TRAINING PROGRAM

According to ANSI B56.8, the owner of this vehicle shall conduct an Operator Training program for all those who will be operating this vehicle. The training program shall not be condensed for those claiming to have previous vehicle operation experience. Successful completion of the Operator Training program shall be required for all personnel who operate this vehicle.

The Operator Training program shall include the following:

- Operation of this vehicle under circumstances normally associated with your particular environment.
- Emphasis on the safety of cargo and personnel.
- All safety rules contained within this manual.
- Proper operation of all vehicle controls.
- A vehicle operation and driving test.

### Driver Qualifications.

Only those who have successfully completed the Operator Training program are authorized to drive this vehicle. Operators must possess the visual, auditory, physical, and mental ability to safely operate this vehicle as specified in the American National Standards Institute Controlled Personnel and Burden Carriers ANSI B56.8.

The following are minimum requirements necessary to qualify as an operator of this vehicle:

- Demonstrate a working knowledge of each control.
- Understand all safety rules and guidelines as presented in this manual.
- Know how to properly load and unload cargo.
- Know how to properly park this vehicle.
- Recognize an improperly maintained vehicle.
- Demonstrate ability to handle this vehicle in all conditions.



## VEHICLE CONTROLS

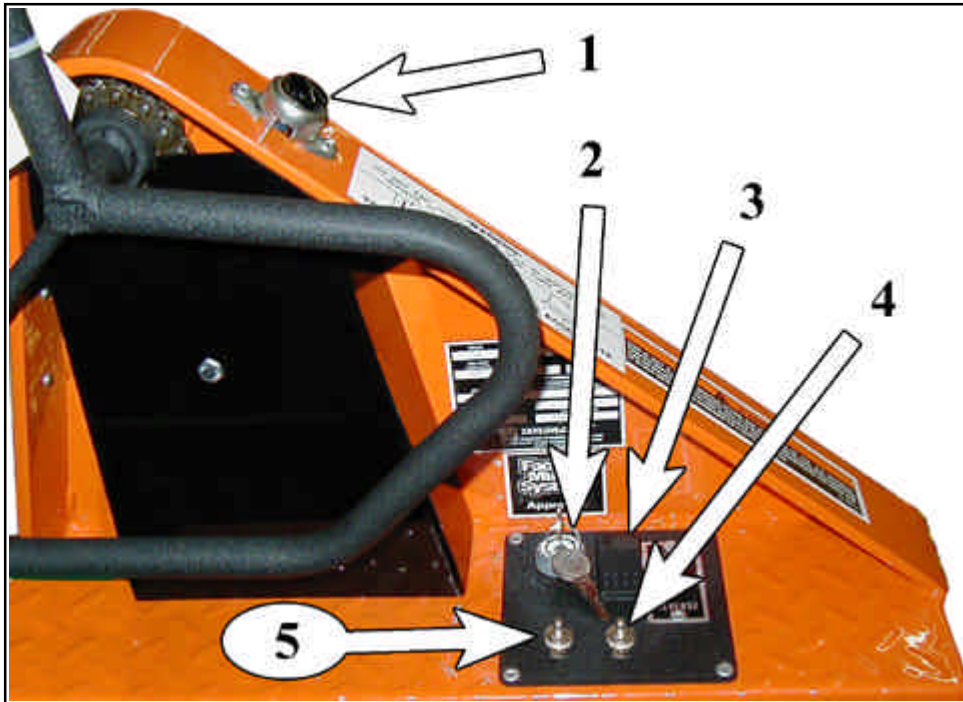

### 1 - Horn Switch

The horn switch is located on the right side of the steering tower. Depress the switch to sound the horn, release it to turn it off.

### 2 - Start Switch

The start-switch turns on the vehicle control system. Rotate the switch clockwise to turn the vehicle power on, counterclockwise to turn the vehicle power off.

The switch should be in the "OFF" position whenever the operator leaves the vehicle.

This switch is also designed to secure and disable the vehicle. The key can only be removed when the switch is in the "OFF" position.

### 3 - Forward-Off-Reverse Switch

The forward-off-reverse switch determines the direction of travel of the vehicle. Push the top of the switch to engage the forward direction. Push the bottom of the switch to engage the reverse direction.

DO NOT SWITCH from forward to reverse or vice-versa while the vehicle is in motion. Make sure the vehicle is completely stopped before shifting.

The forward-off-reverse switch should be in the center "OFF" position, with the key-switch off and the park brake set whenever the operator leaves the vehicle.

### Accessory Switch (Optional)

Push switch forward to turn on the accessory. Pull the switch back to turn off the accessory. The accessory can be turned on with the key switch in the "OFF" position.

The actual function of this switch depends on what accessories are installed on the vehicle.

### 5 - Headlight Switch (optional)

Push switch forward to turn the lights on. Pull the switch back to turn the lights off.

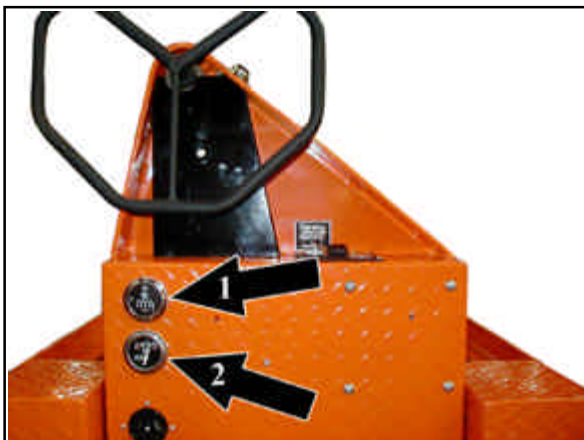

## 1 - Hour Meter (optional)

The hour meter is located to the right of the battery status indicator. It records the number of hours the vehicle has been in operation.

## 2 - Battery Status Indicator, Analog (optional)

The battery status indicator is located to the left of the hour meter. The normal operating range is in the green zone. Park the vehicle for a few minutes for an accurate reading. The vehicle needs charging if it is in the yellow zone. During and immediately following charging, the needle will be in the red zone to the right. The needle will move through the green zone toward the yellow zone as the batteries discharge. Charge the batteries when the needle is in the yellow zone. If it is in the red zone to the left, the batteries are empty and the truck should be taken out of service and charged to avoid damaging the batteries.

## 2 - Battery Status Indicator, Digital Bargraph

The battery status indicator is located to the left of the hour meter. The battery status indicator has a LED bar graph that indicates the relative state of charge of the battery. The top LED will light only when connected to a fully charged battery or after completing a charging cycle. Successive lower LED's will light as the battery charge diminishes. When the second from the bottom LED flashes the battery energy status is in energy reserve and should be placed on charge as soon as possible. When the two bottom LED's are alternately flashing the batteries are empty and the truck should be taken out of service and charged to avoid damaging the batteries. The BSI will reset to fully charged only after a complete charge cycle is completed. A complete charge cycle is defined as battery voltage exceeding 2.35 volts per cell for a minimum of 6 minutes.

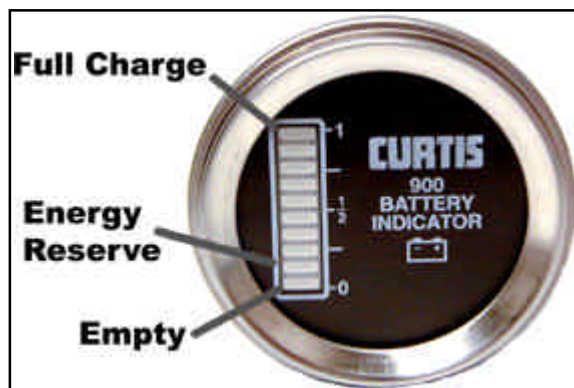



# SAFETY RULES AND OPERATING INSTRUCTIONS

## Steering, SC 159

The steering wheel and steering system are similar to an automobile. To turn right, turn the steering wheel clockwise. To turn left, turn the steering wheel counter-clockwise.

## Steering, AN 171

The AN 171 uses a tiller for steering.

### While sitting:

To turn right, move the tiller to the right. To turn left, move the tiller to the left.

### While standing:

While holding the grab rail with both hands with the tiller between your legs, lean to the right to turn right and lean to the left to turn left.



## Accelerator / Brake Treadle, SC 159

The accelerator and brake are operated by the treadle on the right side of the floorboard to be operated by the operators right foot..

Press the front of the treadle down to increase speed, release the treadle to slow down.

Press the rear of the treadle to apply the brake.



## Accelerator / Brake Treadle, AN 171

The treadle for the AN 171 functions the same as the SC 159 with the exception that it is operated by both feet.

## Walk-along Handle, AN 171

The walkalong handle allow operation of the vehicle while standing on the right side of the vehicle. Push forward on the handle to start and pull back to stop.

## **⚠ WARNING**

**The walk-along feature should only be used in the forward direction and the vehicle should be in a track to control steering. Failure to observe these guidelines may result in severe bodily injury and/or property damage.**





## **Foot Interlock Switch, SC 159 (optional)**

A switch or pedal located under the driver's left foot disables the power to the vehicle when it is released. The switch or pedal must be depressed for the vehicle to operate. Whenever the driver leaves the vehicle, the driver should turn the key-switch off, place the forward-off-reverse switch in the center "OFF" position, and set the park brake.



## **Charger Interlock**

The charger interlock is designed to disable the vehicle from being driven while the AC charger cord is plugged into a functioning power source.

NOTE: The interlock shown is mounted external of the charger. Some vehicles may have the interlock built into the charger.

## **Parking brake**

The parking brake functions the same on both the SC 159 and AN 171. Depress the rear of the treadle to set the brake.



# **SAFETY RULES AND OPERATING INSTRUCTIONS**

---

## **VEHICLE OPERATIONAL GUIDELINES**

---

### **Safety Guidelines**

- Only qualified and trained operators may drive this vehicle.
- Drive only on level surfaces or on surfaces having an incline of no more than 10% (5.6 degrees).
- Drive slowly when making a turn, especially if the ground is wet or when driving on an incline.
- This vehicle may overturn easily if turned sharply or when driven at high speeds.
- Observe all traffic regulations and speed limits.
- Keep all body parts (head, arms, legs) inside this vehicle while it is moving.
- Keep the vehicle under control at all times.
- Yield right of way to pedestrians, ambulances, fire trucks, or other vehicles in emergencies.
- Do not overtake another vehicle at intersections, blind spots, or other dangerous locations.
- Do not drive over loose objects, holes, or bumps.
- Yield right of way to pedestrians and emergency vehicles.
- Stay in your driving lane under normal conditions, maintaining a safe distance from all objects.
- Keep a clear view ahead at all times.

### **Starting:**

Perform all necessary vehicle preparation steps, inspections, or maintenance before operating this vehicle.

1. Make sure the forward-off-reverse switch is in the center "OFF" position.
2. Depress the rear of the treadle to set the parking brake.
3. Rotate the ON-OFF switch to the "ON" position.
4. Place the forward-off-reverse switch in the desired direction of travel.
7. Slowly depress the front of the treadle.

### **While driving:**

- Slow down and sound the horn to warn pedestrians or when approaching a corner or other intersection.
- No reckless driving.
- Do not drive this vehicle on steep inclines or where prohibited.
- Immediately report any accidents or vehicle problems to a supervisor.

### **Loading and Unloading**

- Do not carry more than the maximum number of passengers allowed for this vehicle.
- Do not exceed the cargo load capacity.
- Do not load cargo that can fall off.
- Be careful when handling cargo that is longer, wider, or higher than this vehicle, be sure to properly secure all loads.

### **Towing Loads:**

- Do not exceed the towing capacity of the tractor.
- Do not exceed the load capacity of the trailer. Refer to documentation supplied with your trailer for information regarding load capacity of the trailer.
- Make sure all loads are securely tied down. Refer to documentation supplied with your trailer for information regarding attaching loads to the trailer.
- Do not back up when towing more than one trailer.
- Drive slowly when towing loads with a high center of gravity.
- When turning, be sure to allow for "corner cutting" of the trailer.
- Allow for longer stopping distances when towing heavy loads.
- Allow for longer stopping distances when driving down a grade.





## Parking

Before leaving the vehicle:

- Set the forward-off-reverse switch to the "OFF" position.
- Rotate the start switch to the "OFF" position.

In addition:

- If parking this vehicle on an incline, turn the wheels to the curb, or block the wheels.
- Do not block fire aisles, emergency equipment, stairways, or exits.

## Towing This Vehicle

To tow this vehicle, attach a tow strap to the front bumper tow-bar.

*NOTE: If the vehicle is equipped with an automatic electric brake, do not tow the vehicle with the drive wheels on the ground.*

Use another driver to steer this vehicle while it is being towed. Be sure the driver uses the brakes when the towing vehicle slows or stops. Do not tow the vehicle faster than 5 m.p.h. or its maximum designed speed, whichever is lower.

If at all possible, this vehicle should be placed on a carrier, rather than towing.

## **⚠ WARNING**

**The park brake should be disabled for servicing or towing procedures only. Do not operate the vehicle while the park brake is disabled. Operating the vehicle with the park brake disabled could lead to severe bodily injury and/or property damage.**



## CHARGING YOUR VEHICLE

### ⚠ WARNING

Explosive mixtures of Hydrogen gas are present within battery cells at all times. Do not work with or charge battery in an area where open flames (including gas furnace or water heater pilots), sparks, cigarettes, or any other sources of combustion are present. Always provide ample ventilation in rooms where batteries are being charged. Failure to do so may result in severe bodily injury and/or property damage.

### ⚠ WARNING

Battery electrolyte is poisonous and dangerous. It contains sulfuric acid. Avoid contact with skin eyes or clothing. Wear rubber gloves and safety glasses while servicing batteries. DO NOT INGEST! This may result in severe bodily injury.

### ⚠ CAUTION

The key switch must be in the "OFF" position when charging the batteries. Failure to turn the key switch "OFF" may result in damage to the vehicles electrical system.

### New Battery Break in

New batteries require a break in period of up to 40-cycles. The batteries will not have their full capacity during this break in period and may require longer charging times.

### Signet® Charger Operation

The Signet® HB-600 and HB-1000 chargers use a semi-automatic charging system. The charger will turn itself ON when the AC power cord is connected to the AC power source and turn itself OFF when the batteries are fully charged. Refer to the data plate on the charger for the voltage and type power required for the charger.



Typical Signet® Built In

There is a series of LED's on the faceplate of the charger that serve two functions:

1. Status of charge. The LED's will display an approximate percent of charge during the charging cycle. Refer to the table below.

1. Status of charge. The LED's will display an approximate percent of charge during the charging cycle. Refer to the table below.

2. Error condition. All three LED's flashing is an indication of a charging problem (charger will also be beeping). Refer to the **Charger Troubleshooting** section for information on error codes.



Charging State	LED1	LED2	LED3
0 to 50%	Blinking	OFF	OFF
50% to 75%	ON	Blinking	OFF
75% to 100%	ON	ON	Blinking
Cycle complete	ON	ON	ON

### Lestronic II® Charger Operation

The Lestronic II® charger is a semi-automatic charging system. The charger will turn itself ON when the AC power cord is connected to the AC power source and turn itself OFF when the batteries are fully charged. Refer to the data plate on the charger for the voltage and type power required for the charger. When plugged in, the charger assumes that the batteries require charging and will charge for a minimum of approximately 4-hours. This charger should not be plugged in until the batteries are discharged beyond 50% or the batteries may be overcharged..



Typical Lestronic II® Built In Charger

### Industrial Charger Operation

The charger supplied with this vehicle is either specified by or provided by the end user. Refer to the operating instruction supplied with your charger or contact the charger manufacturer for more information.



## Charging Time

Average charging time is 8 to 10-hours. The time required to fully charge your batteries will vary depending on:

- Capacity of the batteries, higher capacity requires longer charge time.
- Output of the charger, higher output requires less charge time.
- Depth of discharge, the deeper a battery is discharged, the longer it takes to charge.
- Temperature, low temperatures require longer charge time.

It is not unusual for charge times to exceed 15-hours, especially with new batteries.

## To obtain the maximum battery life:

Charge the batteries only after they reach a normal discharge as indicated on the Battery Status Indicator (BSI). Failure to follow this guideline could result in the batteries entering an overcharge state, which will reduce the life of the batteries. If you find it necessary to charge the batteries before they are completely discharged we recommend waiting until they are discharged a minimum of 25% to reduce the possibility of overcharging. Refer to Vehicle Controls in this section for information on how to read the BSI.

Do not discharge the batteries beyond a normal discharge as indicated on the BSI. Refer to Vehicle Controls in this section for information on how to read the BSI.

Check the battery electrolyte once a week. Do not charge the batteries if the battery electrolyte is low. Charging when the electrolyte is low will damage the batteries and shorten their life-span. Only authorized personnel should perform battery maintenance including maintaining the battery electrolyte level. Refer to Section **Maintenance, Service and Repair** for battery maintenance information.

Do not interrupt the charging cycle. When the charger is plugged in, allow it to turn off before disconnecting. Interrupting the charging cycle could lead to overcharging or discharging the batteries too deep. Both circumstances will shorten the life of the batteries.

## STORING AND RETURNING TO SERVICE

Both storing your vehicle and returning it to service should only be performed by authorized personnel.

### Storing Your Vehicle

- Clean the batteries, then fill and charge before putting the vehicle in storage. Do not store batteries in a discharged condition.
- Lube all grease fittings.
- Clean, dry, and check all exposed electrical connections.
- Inflate tires to proper pressure (if applicable).
- For extended storage, the vehicle should be elevated so that the tires do not touch the ground.

If stored for a prolonged period, the batteries should be charged as follows:

### Returning to Service

Storage Temperature (F)	Charging Interval (months)
Over 60	1
Between 40 and 60	2
Below 40	6

- Check the battery's state of charge and charge if required.
- Perform ALL maintenance checks in the periodic checklist.
- Remove any blocks from the vehicle and/or place the vehicle down on to the ground.
- Test drive before putting into normal service.



# SAFETY RULES AND OPERATING INSTRUCTIONS

## PERIODIC MAINTENANCE CHECKLIST

Maintenance Item <sup>2,3</sup>	Weekly (20hrs)	Monthly (80hrs)	Quarterly (250hrs)	Semi - Annual (500hrs)	Annually (1000hrs)
Check Condition of Tires and Tire Pressure	●				
Check All Lights, Horns, BEEPERS and Warning Devices	●				
Check and Fill Batteries	●				
Check Brake System		●			
Check Steering System		●			
Check for Fluid Leaks		●			
Lubricate Vehicle			●		
Clean and Tighten All Wire Connections			●		
Wash and Service Batteries			●		
Check Park Brake				●	
Check Motor Brushes and Blow Out Motor				●	
Check Front Wheel Bearings				●	
Check Rear Axle Oil				●	
Change Rear Axle Oil					●
Check and Tighten all Nuts and Bolts					●
Clean and Repack Front Wheel Bearings					●

1, 2, 3 - See notes on following pages.

### **⚠ WARNING**

**Only properly trained and authorized technicians should perform maintenance or repairs to this vehicle. Repairs or maintenance by improperly trained or unauthorized personnel could cause improper operation of the vehicle or premature failure of components resulting in severe bodily injury and/or property damage.**



## Daily Visual inspection:

Tire condition and pressure.

External frame damage (body).

Operation of all lights and warning alarms and/or horns.

Smooth and proper operation of all controls such as but not limited to:

- Accelerator pedal, Brake pedal, Steering, Parking brake, etc.
- Proper operation of all locking devices such as but not limited to:
- Tool box, Removable battery trays, Cargo box, Cab doors, etc.
- Proper operation of all interlocking switches such as but not limited to:
- Key switch, Seat interlock switch, Charger interlock switch, etc.

Inspect for leaking fluids or grease.

---

## **MAINTENANCE GUIDELINES FOR SEVERE DUTY APPLICATIONS**

---

1. This maintenance checklist is based on the average application. If the vehicle is operated under “severe conditions”, service procedures should be conducted more frequently than specified. The frequency of service under severe conditions is determined by the use of the vehicle. The owner/operator must evaluate the operating environment to determine the increase in maintenance frequency.

In addition, the whole vehicle should be inspected monthly for signs of damage. The damage must be repaired immediately.

The following list is meant as a guide and is not all-inclusive of a “severe duty” application.

- Extreme temperature.
  - Bumpy, dusty, or ill maintained roads.
  - Excessively wet areas.
  - Corrosive or contaminated areas.
  - Frequent loading of vehicle at/near capacity.
  - Use on multiple shifts.
2. Any deficiencies found during an inspection should corrected before the vehicle is returned to service.
  3. Battery water level should be inspected on a weekly schedule.



**TAYLOR - DUNN**

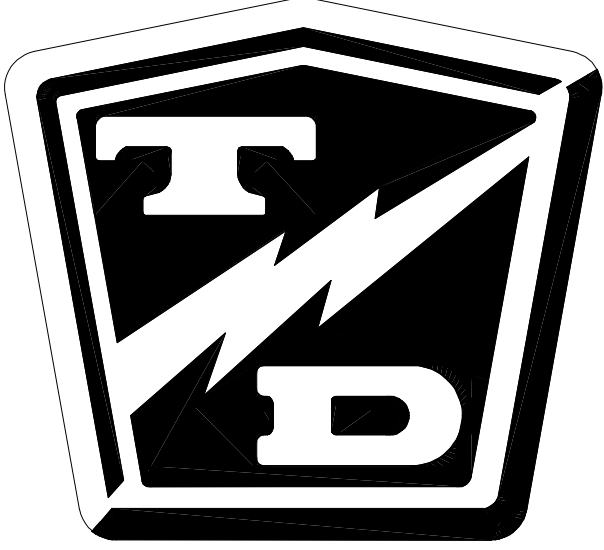



# Table of Contents

Maintenance Guidelines ..... 2  
Troubleshooting Guide ..... 3  
Lubrication Chart ..... 4



*Model C 4-25 Tow Tractor*

Illustrations of other popular Taylor-Dunn vehicles



*Model E 4-55 Tow Tractor*

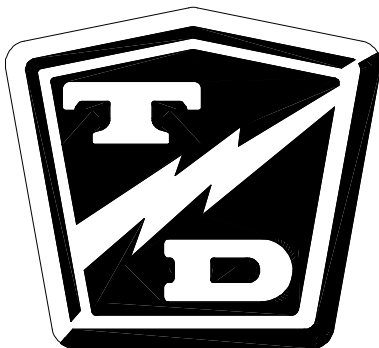

# General Maintenance



## ***Maintenance Guidelines***

---

### **⚠ WARNING**

**Periodic maintenance and service must be performed on this vehicle. Failure to complete these scheduled maintenance and service procedures can result in severe bodily injury and/or property damage. It is the owner and/or operators responsibility to insure that proper service and maintenance is performed on the vehicle, described in this manual.**

### **⚠ WARNING**

**Before starting any repairs:**

- 1. Make sure the key-switch is in the "OFF" position, then remove the key.**
- 2. Place the forward-reverse switch in the center "OFF" position.**
- 3. Set the park brake.**
- 4. Place blocks under the front or rear wheels to prevent vehicle movement.**
- 5. Disconnect the main positive and negative cables at the batteries.**

### **⚠ CAUTION**

**Turn the Key switch OFF BEFORE disconnecting the batteries. Disconnecting the batteries with the key switch ON may corrupt the controller programming resulting in a fault code 1 (refer to the fault table in the troubleshooting section).**

### **⚠ WARNING**

**Read and follow all of the guidelines listed below. Failure to follow these guidelines may result in severe bodily injury and/or property damage.**

- Avoid fire hazards and have fire protection equipment present in the work area. Conduct vehicle performance checks in an authorized area where safe clearance exists.
- Before starting the vehicle, follow the recommended safety procedures in Section 2, "Safety Rules and Operational Information."
- Ventilate the work area properly.
- Regularly inspect and maintain in a safe working condition, brakes, steering mechanisms, speed and directional control mechanisms, warning devices, lights, governors, guards, and safety devices.
- Inspect and maintain battery limit switches, protective devices, electrical conductors, and connections in conformance with Taylor-Dunn's® recommended procedures.
- Keep the vehicle in clean condition to minimize fire hazards and facilitate detection of loose or defective parts.
- Do not use an open flame to check level or leakage of battery electrolyte.
- Do not use open pans of fuel or flammable fluids for cleaning parts.
- Only properly trained and authorized technicians should perform maintenance or repairs to this vehicle.

## Troubleshooting Guide

Symptom	Probable Cause
Steering Pulls in One Direction	Front End Out of Alignment , Frame or Fork bent
Hard Steering	Dry Lube Points in Steering Linkage
	Damaged Fork Bearings
	Damaged Steering Chains
	Low Tire Pressure
Excessive Steering Play	Loose Steering Chains
	Loose Steering Linkage
	Worn Shaft Gears
Lack of Power or Slow Operation	Brakes or Parking Brakes Dragging
	Batteries Discharged or Defective
	Worn Drive Gears
	Defective Speed Control
Abnormal Noise	Worn Drive Gears or Bearings
	Worn Front /Rear Axle Bearings
	Loose Lug Nuts
	Motor Bearings Worn
Oil Leak in Rear Bearing Area	Rear Wheel Bearing and/or Gasket Failed
	Drive Over Filled
Brake Pedal Low	Brake Worn (1/16" Wear Limit)
	Brakes Out of Adjustment
Braking Power Low	Brake Worn (1/16" Wear Limit)
	Brake Pads Contaminated with Fluid
	Brake Pedal Linkage Binding
	Brakes Out of Adjustment

*Note: This list is provided as a guide only. It is not all inclusive of causes that may result in a specific symptom.*



## Lubrication Chart

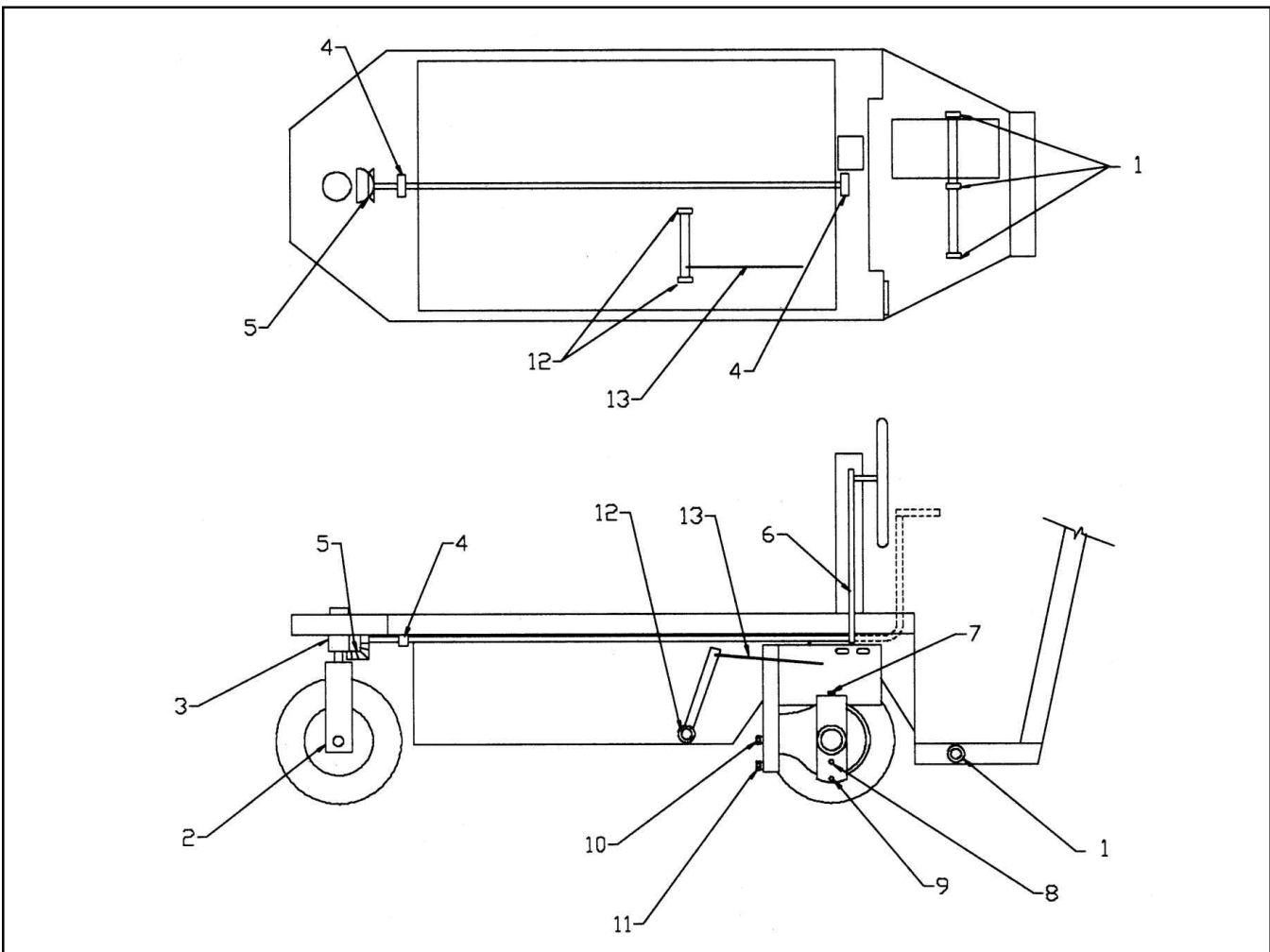

#	Description	Locations	Lubricant Type
1	Treadle Bushings	3	General Purpose Grease
2	Front Wheel Bearings	1 or 2	High Temperature Wheel Bearing Grease
3	Fork Spindle Bearings	1	General Purpose Grease
4	Steering Shaft	2	General Purpose Grease
5	Steering Shaft Gears	1	General Purpose Grease
6	Steering Chain	2	General Purpose Grease
7	Drive Fill Plug	1	SAE 140 API GL-5 Hypoid Gear Oil
8	Drive Level Plug	1	-
9	Drive Drain Plug	1	-
10	Chain Case Fill Plug	1	SAE 140 API GL-5 Hypoid Gear Oil
11	Chain Case Drain Plug	1	-
12	Control Linkage Collars	2	General Purpose Grease
13	Throttle Slip Joint	1	General Purpose Grease

---

## TABLE OF CONTENTS

---

Inspect the Front Wheel Bearings .....	2
Adjust Front Wheel Bearings .....	3
Front Axle Removal and Installation ..	4
Removal .....	4
Installation .....	4
Replace Front Wheel Bearings .....	5

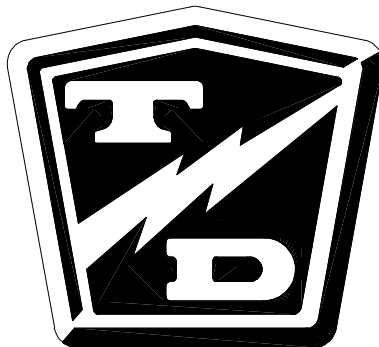

# Front Axle Service



## INSPECT THE FRONT WHEEL BEARINGS

### ⚠ WARNING

1. Make sure the key-switch is in the "OFF" position, then remove the key.
2. Place the forward-reverse switch in the center "OFF" position.
3. Set the park brake.
4. Place blocks under the front wheels to prevent vehicle movement.
5. Disconnect the main positive and negative cables at the batteries.

### ⚠ WARNING

Always use a lifting strap, hoist, and jack stands, of adequate capacity to lift and support the vehicle. Failure to use lifting and support devices of rated load capacity may result in severe bodily injury.

6. Raise the front of the vehicle and support with jack stands.
7. Grab the top and bottom of the tire/wheel assembly. Feel for any movement or play while pulling and pushing on the top and bottom of the tire. Any movement or play is indication of loose wheel bearings or king pin.
8. Spin the front wheel(s) by hand. The wheel should stop spinning in no more than 2-revolutions. A wheel that continues to spin freely is an indication of a loose wheel bearing.

*NOTE: Refer to the **Adjust Front Wheel Bearings** section for information regarding the adjustment of the wheel bearings.*

9. Spin the wheel(s) and listen for any grinding noise. Any noise may be an indication of worn or damaged wheel bearings.

*NOTE: Refer to the **Replace Front Wheel Bearings** section for information regarding the replacement of the wheel bearings.*

10. Lower the vehicle.
11. Reconnect the main positive and negative cables at the batteries.
12. Remove the blocks from behind the wheels.
13. Release the park brake and test drive the vehicle.

## ADJUST FRONT WHEEL BEARINGS

### ⚠ WARNING

1. Make sure the key-switch is in the "OFF" position, then remove the key.
2. Place the forward-reverse switch in the center "OFF" position.
3. Set the park brake.
4. Place blocks under the front wheels to prevent vehicle movement.
5. Disconnect the main positive and negative cables at the batteries.

### ⚠ WARNING

Always use a lifting strap, hoist, and jack stands, of adequate capacity to lift and support the vehicle. Failure to use lifting and support devices of rated load capacity may result in severe bodily injury.

6. Raise the front wheel(s) off of the ground and support with jack stands.
7. Tighten the front axle until the wheel(s) do not spin freely. To test, spin the front wheel by hand. The wheel should stop spinning in no more than 2-revolutions. If the wheel continues to spin, tighten the axle nut and repeat the test.
8. Spin the wheel and listen for any grinding noise. Any grinding noise may be an indication of worn or damaged wheel bearings.

*NOTE: Refer to the **Replace Front Wheel Bearings** section for information regarding the replacement of the wheel bearings.*

9. Lower the vehicle.
10. Reconnect the main positive and negative cables at the batteries.
11. Remove the blocks from behind the wheels.
12. Release the park brake and test drive the vehicle.



## FRONT AXLE REMOVAL AND INSTALLATION

### Removal

#### ⚠ WARNING

1. Make sure the key-switch is in the "OFF" position, then remove the key.
2. Place the forward-reverse switch in the center "OFF" position.
3. Set the park brake.
4. Place blocks under the front wheels to prevent vehicle movement.
5. Disconnect the main positive and negative cables at the batteries.

#### ⚠ WARNING

Always use a lifting strap, hoist, and jack stands, of adequate capacity to lift and support the vehicle. Failure to use lifting and support devices of rated load capacity may result in severe bodily injury.

6. Remove the front axle nut.
7. Slowly raise the front of the vehicle until the axle can slide freely out of the fork. The front wheel(s) should still be resting on the ground.
8. Remove the front axle from the fork and support the vehicle with jack stands.

### Installation

1. Raise the front of the vehicle so that the hole for the axle is the same height as the front wheel hub.
2. Assemble the bearing spacers into the front wheel hub and place the front wheel(s) into the fork.
3. Insert the axle into the front fork.
4. Install the axle nut(s). Refer to **Adjust Front Wheel Bearings** section for information regarding tightening the front axle.

*NOTE: If your vehicle is equipped with two axle nuts, the nuts should be tightened equally so that the same number of axle threads are visible on both ends.*

5. Lower the vehicle.
6. Reconnect the main positive and negative cables at the batteries.
7. Remove the blocks from behind the wheels.
8. Release the park brake and test drive the vehicle.

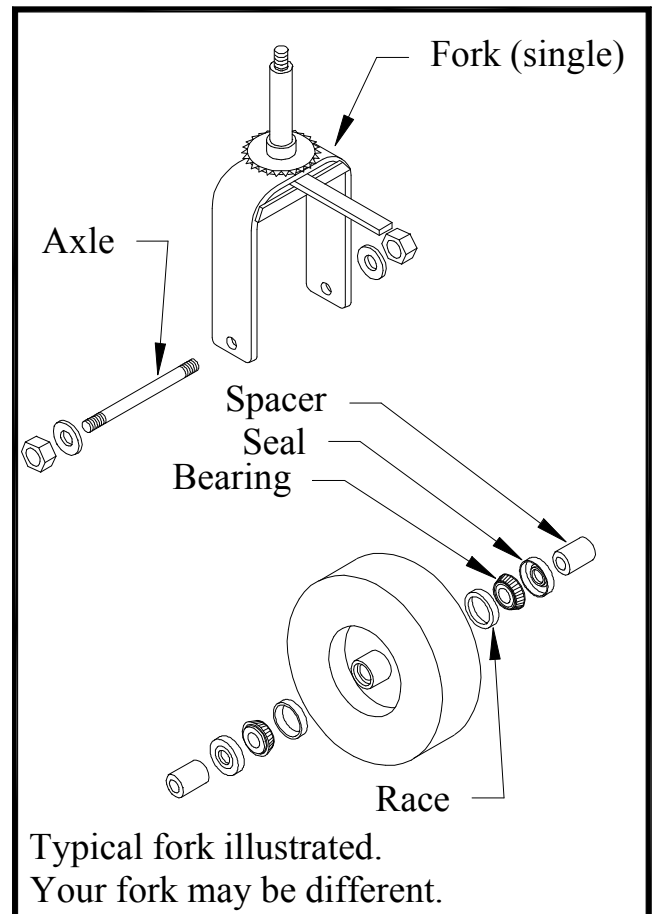



### **REPLACE FRONT WHEEL BEARINGS**

---

#### **⚠ WARNING**

1. Make sure the key-switch is in the "OFF" position, then remove the key.
2. Place the forward-reverse switch in the center "OFF" position.
3. Set the park brake.
4. Place blocks under the front wheels to prevent vehicle movement.
5. Disconnect the main positive and negative cables at the batteries.

#### **⚠ WARNING**

**Always use a lifting strap, hoist, and jack stands, of adequate capacity to lift and support the vehicle. Failure to use lifting and support devices of rated load capacity may result in severe bodily injury.**

6. Remove the front axle and wheel(s). Refer to **Front Axle Removal and Installation** section for information regarding removing the axle.
7. Remove the spacers, seals and bearings from the hub
8. Thoroughly clean all grease from the inside of the hub and the bearings.
9. Drive the races out from the hub.
10. Press new races into the hub.
11. Assemble in reverse order, using new grease seals.
  - a. Pack bearings with grease.
  - b. Refer to **Front Axle Removal and Installation** section for information regarding installing the axle.
12. Lower the vehicle.
13. Reconnect the main positive and negative cables at the batteries.
14. Remove the blocks from behind the wheels.
15. Release the park brake and test drive the vehicle.



---

## **TABLE OF CONTENTS**

---

Front End Alignment .....	2
Center the Steering Wheel .....	2
Inspect the Steering Components .....	4
Steering Wheel and Bushings .....	4
Steering Chain .....	4
Pillow Blocks .....	5
Fork Bearings .....	5
Adjust the Steering Shaft .....	6
Replace the Steering Wheel .....	6
Replace the Front Fork .....	7

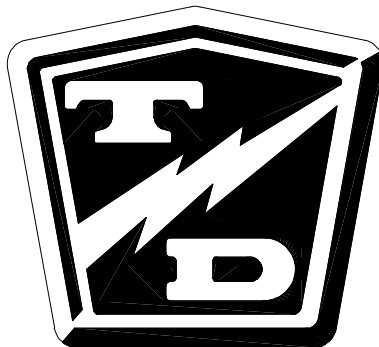

# **Steering Component Service**



## FRONT END ALIGNMENT

### ⚠ WARNING

1. Make sure the key-switch is in the "OFF" position, then remove the key.
2. Place the forward-reverse switch in the center "OFF" position.
3. Set the park brake.
4. Place blocks under the front wheels to prevent vehicle movement.
5. Disconnect the main positive and negative cables at the batteries.

### ⚠ WARNING

Do not drive the vehicle while the steering wheel or front wheels are tied in position. Driving the vehicle while the steering wheel or front wheels tied in position may cause loss of control of the vehicle resulting in severe bodily injury and/or property damage.

6. Position the front fork so that it is in the straight ahead position and tie it off so that it cannot rotate.
7. The flat top of the half gear on the steering shaft should be level. If it is not level then perform the following:
  - A) Raise the front wheel approximately 1 inch off of the ground.
  - B) Remove the fork spindle bearing cap.
  - C) Loosen the fork nut until the steering shaft can be rotated without rotating the fork.
  - D) Position the flat top of the half gear so that it is level.
  - E) With the front wheel pointing straight ahead, lower the front end and tighten the fork spindle nut. Refer to section **Replace the Front Fork** for information regarding tightening the spindle nut.

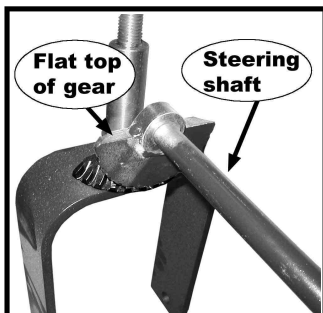

Front fork and shaft shown outside of the vehicle

8. Center the steering wheel. Refer to section **Center the Steering Wheel** for information regarding centering the steering wheel.
9. Untie the front fork.
10. Adjust the steering shaft. Refer to section **Adjust the Steering Shaft** for information regarding adjusting the steering shaft.
11. Reconnect the main positive and negative cables at the batteries.
12. Remove the blocks from behind the wheels.
13. Test drive the vehicle.

### Center the Steering Wheel

### ⚠ WARNING

1. Make sure the key-switch is in the "OFF" position, then remove the key.
2. Place the forward-reverse switch in the center "OFF" position.
3. Set the park brake.
4. Place blocks under the front wheels to prevent vehicle movement.
5. Disconnect the main positive and negative cables at the batteries.

### ⚠ WARNING

Do not drive the vehicle while the steering wheel or front wheels are tied in position. Driving the vehicle while the steering wheel or front wheels tied in position may cause loss of control of the vehicle resulting in severe bodily injury and/or property damage.

6. Position the front fork in the straight ahead position and tie it off so that it cannot rotate.
7. Remove the steering chain access plate.
8. Remove the safety wire from the turn buckles and discard.
9. Loosen the turn buckles just enough to remove the chain from the lower sprocket
10. Center the steering wheel as shown in the illustration and tie it off so that it cannot rotate.
11. Position the chains so that the turnbuckles are an equivalent distance from the steering wheel sprocket. See illustration to the right.



12. Install the chain on the lower sprocket.
13. Tighten the turnbuckles to remove all play from the steering chain.
14. Install new safety wire and tie off as shown in the illustration.
15. Untie the front fork.
16. Reconnect the main positive and negative cables at the batteries.
17. Remove the blocks from behind the wheels.
18. Release the parking brake and test drive the vehicle.



Step #10

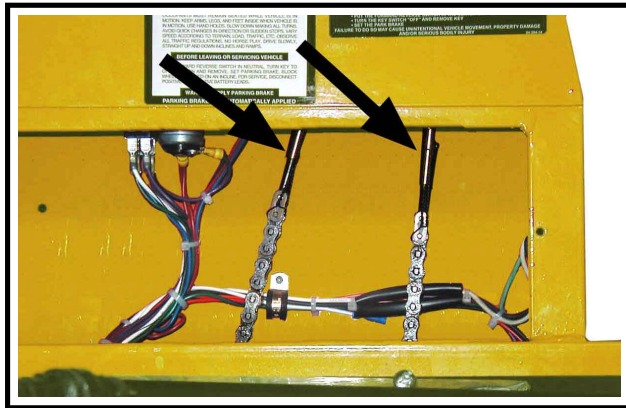

Step #11

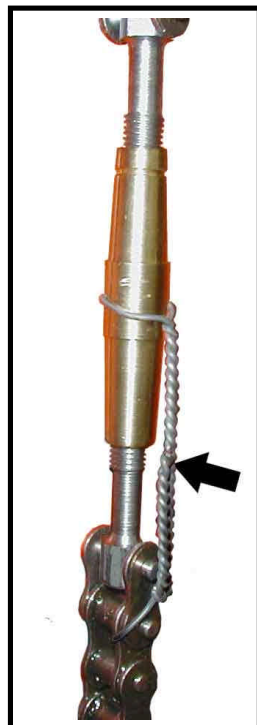

Step #14



## ***INSPECT THE STEERING COMPONENTS***

---

### **Steering Wheel and Bushings**

After the steering wheel has been removed, thoroughly clean the steering wheel shaft and bushings.

Measure the diameter of the steering shaft.

- If the shaft diameter is not between 0.745" and 0.0750" then the steering wheel should be replaced.

Inspect the surface of the shaft for unusual signs of wear.

- The surface should be smooth with no pits or grooves. If any unusual signs of wear are present, then the steering wheel should be replaced.

Inspect the slot for the retaining ring.

- The retaining ring slot corners should be 90 degrees with a small radius. If the corners are excessively rounded or the sides are tapered, then the steering wheel should be replaced.

Insert the steering shaft back into the collar and check for lateral play as shown to the right.

- If the lateral play exceeds 0.010 inches then the bushings should be replaced.

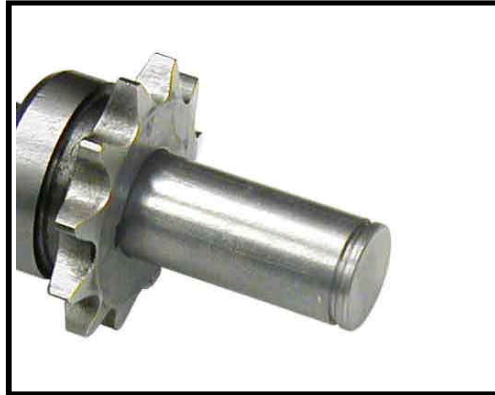

*Steering shaft and sprocket*

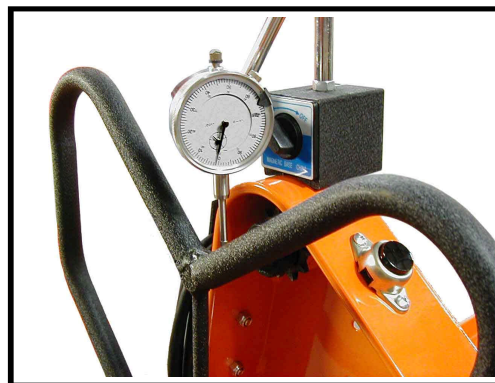
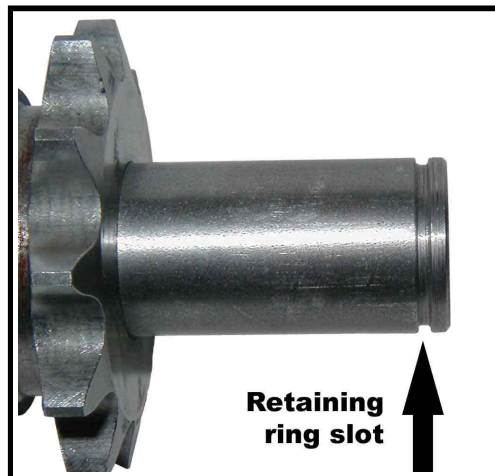

### **Steering Chain**

The steering chains are very durable and, properly lubricated, will last the lifetime of the vehicle.

Inspect the chains for corrosion. Any sign of corrosion is evidence of an improperly lubricated chain and the chain should be replaced.

Inspect each link in the chains for binding. If any binding is found, remove the chain and soak it in 30 wt. motor oil overnight and reinspect the links. Replace the chain if the binding is not corrected.

## Pillow Blocks

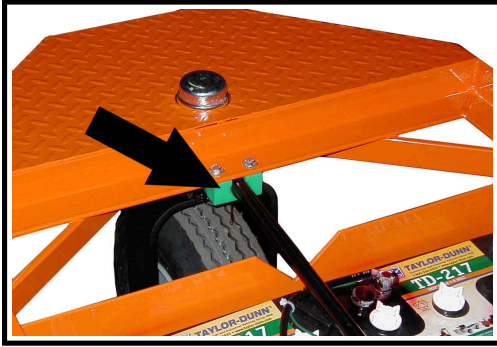

*Front pillow block*

**NOTE:** The two pillow blocks will wear at the same rate. If one is worn out, then both blocks should be replaced as a set.

### **⚠ WARNING**

1. Make sure the key-switch is in the "OFF" position, then remove the key.
2. Place the forward-reverse switch in the center "OFF" position.
3. Set the park brake.
4. Place blocks under the front wheels to prevent vehicle movement.
5. Disconnect the main positive and negative cables at the batteries.

6. Tie off the front fork so that it cannot turn.
7. While watching the steering shaft, rapidly rotate the steering wheel to the left and right.
8. There should not be any discernible play between the steering shaft and the pillow blocks. Any play indicates that the pillow block is worn out and should be replaced.
9. Untie the front fork.
10. Reconnect the main positive and negative cables at the batteries.
11. Remove the blocks from behind the wheels.
12. Release the parking brake and test drive the vehicle.

## FORK BEARINGS

### **⚠ WARNING**

1. Make sure the key-switch is in the "OFF" position, then remove the key.
2. Place the forward-reverse switch in the center "OFF" position.
3. Set the park brake.
4. Place blocks under the front wheels to prevent vehicle movement.
5. Disconnect the main positive and negative cables at the batteries.

### **⚠ WARNING**

**Always use a lifting strap, hoist, and jack stands, of adequate capacity to lift and support the vehicle. Failure to use lifting and support devices of rated load capacity may result in severe bodily injury.**

6. Raise the front of the vehicle and support with jack stands.
7. Inspect for lateral play by attempting to move the fork to the left and right (not rotating). There should be no noticeable play.
8. If there is any play in the fork bearings, refer to section **Replace the Front Fork** for information regarding adjusting the fork bearings.
9. Lower the front end to the ground.
10. Reconnect the main positive and negative cables at the batteries.
11. Remove the blocks from behind the wheels.
12. Release the parking brake and test drive the vehicle.



## ADJUST THE STEERING SHAFT

The steering shaft is adjustable by means of a collar at the rear of the shaft. This adjustment controls the gear lash of the half gears on the shaft and front fork.

### ⚠ WARNING

1. Make sure the key-switch is in the "OFF" position, then remove the key.
2. Place the forward-reverse switch in the center "OFF" position.
3. Set the park brake.
4. Place blocks under the front wheels to prevent vehicle movement.
5. Disconnect the main positive and negative cables at the batteries.

6. Loosen the set screw on the collar.
7. Push the steering shaft half gear up against the half gear on the fork.
8. While lightly holding the two gears together, push the collar up against the rear pillow block and tighten the set screw.

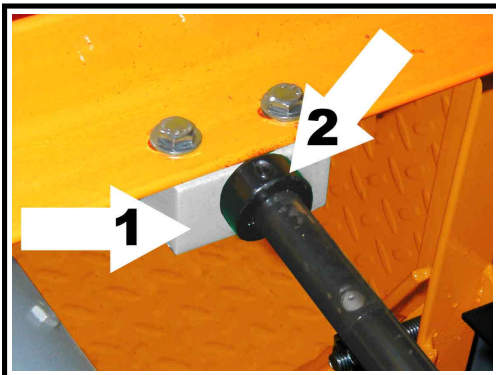
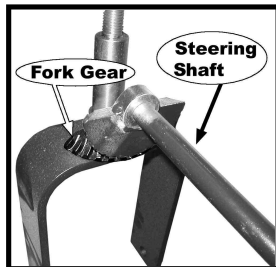

1 - Rear pillow block  
2 - Adjustable collar

9. Rotate the steering wheel from left to right. Any roughness is an indication of being too tight. Repeat the procedure and hold less tension on the gears while setting the collar.
10. Reconnect the main positive and negative cables at the batteries.
11. Remove the blocks from behind the wheels.
12. Release the parking brake and test drive the vehicle.

## REPLACE THE STEERING WHEEL

### ⚠ WARNING

1. Make sure the key-switch is in the "OFF" position, then remove the key.
2. Place the forward-reverse switch in the center "OFF" position.
3. Set the park brake.
4. Place blocks under the front wheels to prevent vehicle movement.
5. Disconnect the main positive and negative cables at the batteries.

6. Cut the safety wire from the turn buckles and discard.
7. Remove the retaining clip and washer(s) from the steering wheel shaft.

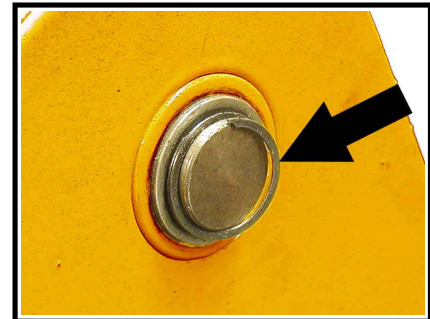

Clip partially removed

*NOTE: The retaining clip goes completely around the shaft two times. Locate the end of the clip and lift the end of the clip out of the groove with a small screwdriver. The clip can then easily be removed by rotating it around the shaft. See the illustration to the right.*

8. Loosen the turn buckles so that the steering chain can be lifted off of the steering wheel sprocket.
9. Remove the steering wheel.
10. Install the steering wheel in reverse order.

*NOTE: Lightly lubricate the steering wheel shaft.*

11. Align the steering. Refer to section **Front End Alignment** for information regarding aligning the steering.
12. Reconnect the main positive and negative cables at the batteries.
13. Remove the blocks from behind the wheels.
14. Release the parking brake and test drive the vehicle.

## REPLACE THE FRONT FORK

### **⚠ WARNING**

1. Make sure the key-switch is in the "OFF" position, then remove the key.
2. Place the forward-reverse switch in the center "OFF" position.
3. Set the park brake.
4. Place blocks under the front wheels to prevent vehicle movement.
5. Disconnect the main positive and negative cables at the batteries.

### **⚠ WARNING**

Always use a lifting strap, hoist, and jack stands, of adequate capacity to lift and support the vehicle. Failure to use lifting and support devices of rated load capacity may result in severe bodily injury.

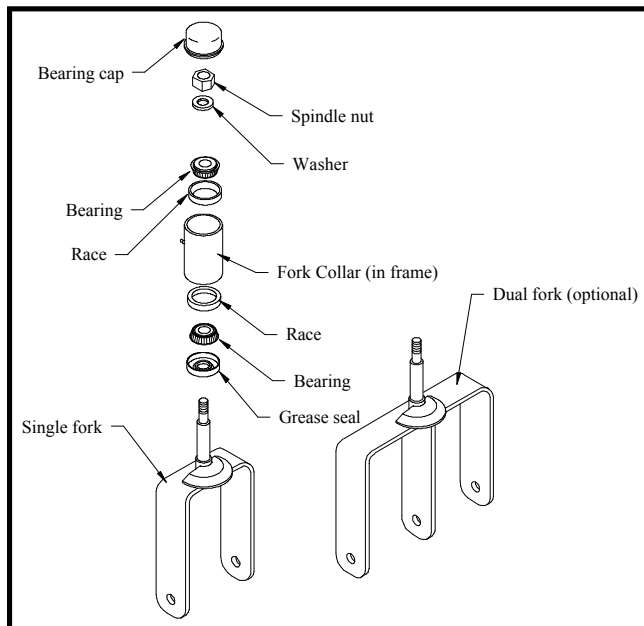

6. Remove the front axle. Refer to section **Front Axle Removal and Installation** in **Front Axle Service** for information regarding removing the front axle.
7. Remove the fork bearing cap.
8. While supporting the front fork so that it cannot fall out of the vehicle, remove the fork spindle nut and remove the fork from the vehicle.

9. Thoroughly clean all parts and install in reverse order.
  - Tighten the fork spindle nut to remove all play in the fork bearings and then an additional 1/4 turn.
  - Refer to section **Front Axle Removal and Installation** in **Front Axle Service** for information regarding installing the front axle.
  - If the fork was replaced with a new fork the front end should be realigned. Refer to section **Front End Alignment** for information regarding aligning the front end.
10. Lower the wheels to the ground.
11. Reconnect the main positive and negative cables at the batteries.
12. Remove the blocks from behind the wheels.
13. Release the parking brake and test drive the vehicle.



**TAYLOR - DUNN**

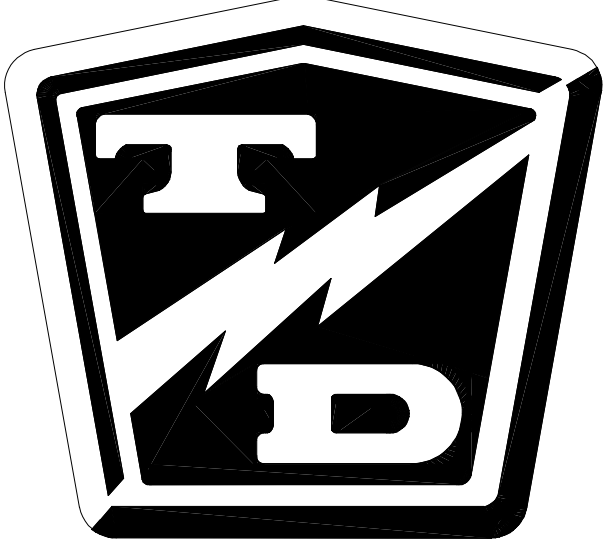



# Brake Service

---

## TABLE OF CONTENTS

---

Inspect the Service Brake .....	2
Adjust the Service Brake .....	2
Adjust the Brake Linkages .....	3
Replace the Brake Lining .....	4
Replace Brake Drum .....	6
Replacing the Treadle Linkage .....	7

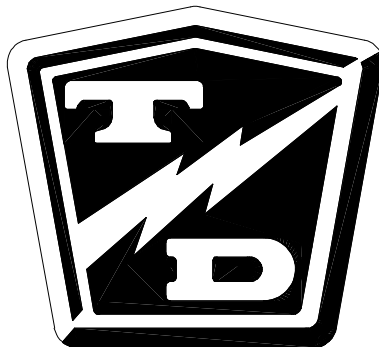

**⚠ WARNING**

Current Taylor-Dunn® brakes are asbestos free. However, there is the possibility that the original brakes were replaced with aftermarket parts containing asbestos. Since this possibility exists, all brake parts should be handled as if they contain asbestos. Refer to Appendix C for recommended handling precautions.

**INSPECT THE SERVICE BRAKE**

The band parking brake is located on the front of the drive chain case housing, it must be removed to accurately measure the lining thickness. Refer to **Replace the Parking Brake Lining** for information on removing the band park brake.

1. Measure the thickness of the brake lining at its thinnest point. If it is 1/16-inch or less, then the brake band must be replaced.

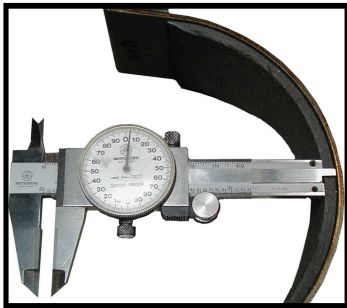

2. Measure the run out of the brake drum. If it is more than 0.010-inches then it must be machined or replaced. Do not machine the brake drum beyond its service limits.

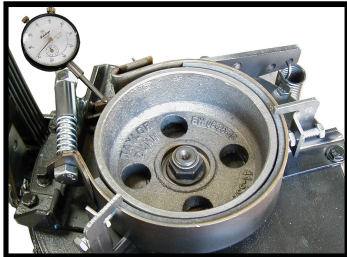

3. Measure the diameter of the brake drum. If it is less than 5.85-inches then the brake drum must be replaced.

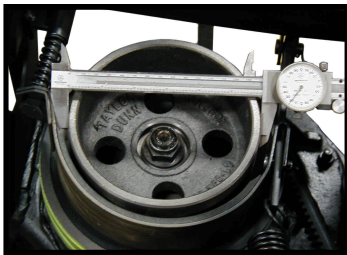

4. Inspect all brake cables and linkages for any signs of damage or wear.
5. Inspect the park brake ratchet for any signs of damage.
6. Reconnect the main positive and negative cables at the batteries.
7. Remove blocks from behind the wheels.
8. Test drive the vehicle.

**ADJUST THE SERVICE BRAKE**

**⚠ WARNING**

1. Make sure the key-switch is in the "OFF" position, then remove the key.
2. Place the forward-reverse switch in the center "OFF" position.
3. Confirm the electric park brake is set.
4. Place blocks under the front wheels to prevent vehicle movement.
5. Disconnect the main positive and negative cables at the batteries.

6. Raise the drive wheels off of the ground.
7. Loosen the brake bolt jam nut.
8. Depress the treadle until the throttle linkage is 0.125" away from the accelerator module slip joint.

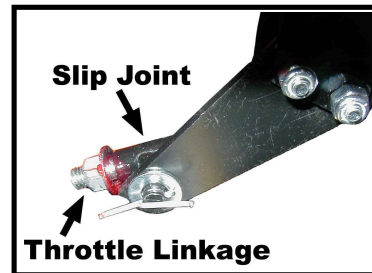

9. While rotating the brake drum, tighten the brake bolt until the brake just starts to drag.
10. Tighten the jam nut.
11. Reconnect the main positive and negative at the batteries, lower the wheels to the ground, remove the blocks from the wheels, and test drive.

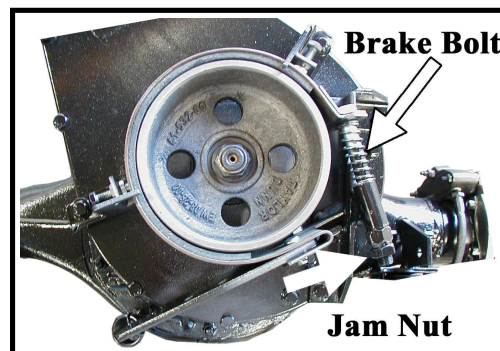



## Adjust the Brake Linkages

Do not use this procedure to adjust the brakes. This procedure should only be performed when replacing any of the mechanical brake linkages or cables or it is found that the cables or linkages have been adjusted incorrectly.

### **⚠ WARNING**

- 1. Make sure the key-switch is in the "OFF" position, then remove the key.**
- 2. Place the forward-reverse switch in the center "OFF" position.**
- 3. Confirm the electric park brake is set.**
- 4. Place blocks under the front wheels to prevent vehicle movement.**
- 5. Disconnect the main positive and negative cables at the batteries.**

6. Loosen the brake linkage jam nut.
7. Remove the clevis pin from the brake arm.

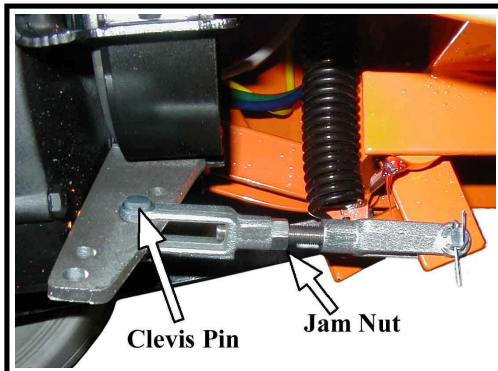

8. Depress the treadle until the front of the treadle is level with the floorboard.
9. Hold the brake arm up against the front of the chain case housing.
10. Adjust the brake linkage so that the clevis pin can be inserted into the brake arm while it is against the chain case housing.

*NOTE: When adjusted correctly, the brake arm will contact the chain case when the front of the treadle is level with the floorboard.*

11. Install a new cotter pin into the clevis pin and tighten the brake linkage jam nut.
12. Reconnect the main positive and negative at the batteries, lower the wheels to the ground, remove the blocks from the wheels, and test drive.

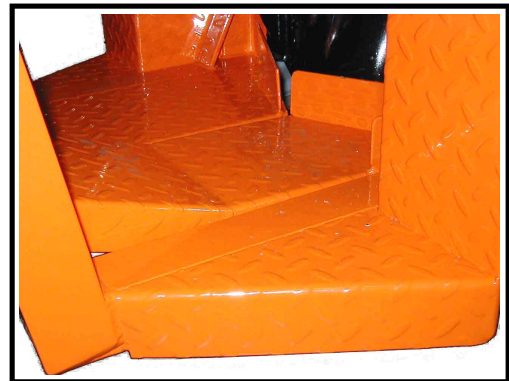

*Step #8 - Level with floorboard*

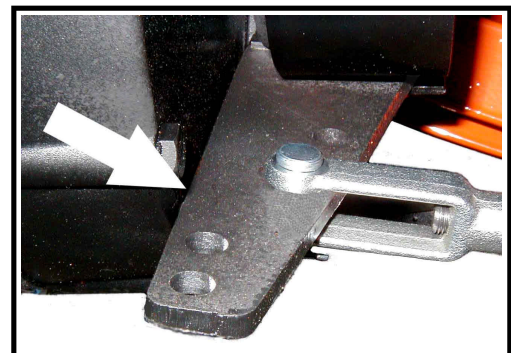

*Brake arm against housing*

## REPLACE THE BRAKE LINING

### **WARNING**

Current Taylor-Dunn® brakes are asbestos free. However, there is the possibility that the original brakes were replaced with aftermarket parts containing asbestos. Since this possibility exists, all brake parts should be handled as if they contain asbestos. Refer to appendix C for recommended handling precautions.

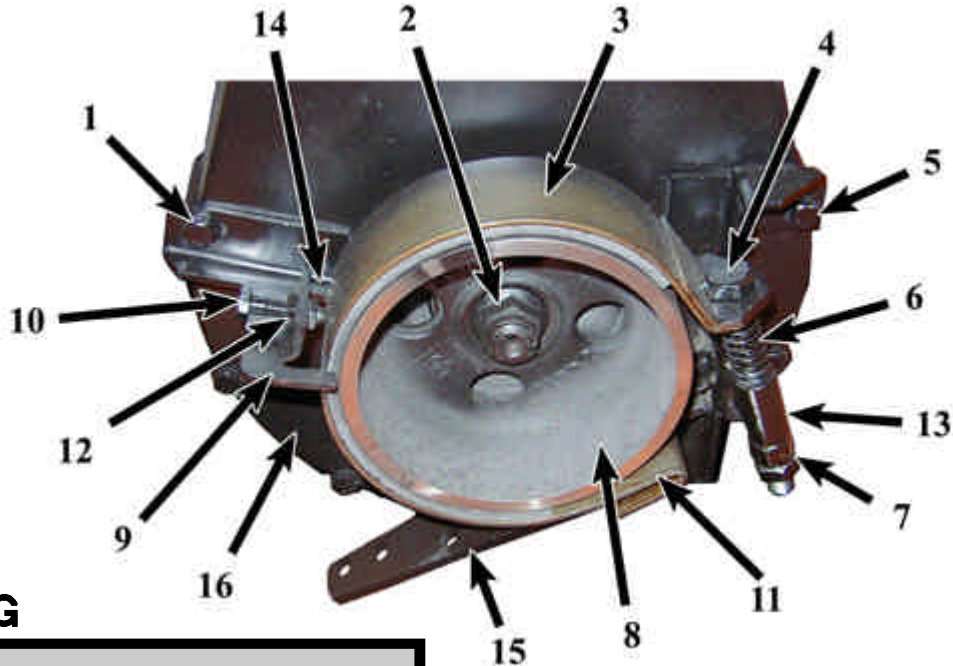

### **WARNING**

1. Make sure the key-switch is in the "OFF" position, then remove the key.
2. Place the forward-reverse switch in the center "OFF" position.
3. Confirm the electric park brake is set.
4. Place blocks under the front wheels to prevent vehicle movement.
5. Disconnect the main positive and negative cables at the batteries.

*NOTE:* Some vehicle configurations do not allow clearance to remove the brake band while the drive is in the vehicle. In this case the drive must be removed to replace the brake band. Refer to **Transmission Section** for information on removing the drive from the vehicle.

*NOTE:* Refer to the illustration on the previous page for locations of the components.

*NOTE:* On most vehicle configurations, the brake drum does not have to be removed for this procedure. If the brake drum must be removed, refer to **ReplaceThe Brake Drum** for this procedure.

### **WARNING**

The brake band bolt, spring, lock nut, jam nut, clevis pin, and cotter pin must be replaced with new parts whenever the brake band is replaced. Failure to replace these components could cause the parking brake to fail resulting in severe bodily injury and/or property damage.

6. Release the park brake.
7. Disconnect the parking brake cable and return spring from the brake arm.
8. Loosen the bolt(s) (1) on the brake band alignment bracket(s) (9) and pivot them out of the way.
9. Remove the bolts (5) holding the brake band assembly to the front of the chain housing (16) and remove the brake band assembly from the drive.





10. Remove the brake band bolt (4).
11. Remove the clevis pin (11) from the brake band anchor and remove the brake band (3) from the assembly.
12. Inspect the brake arm pivot bolt for signs of wear. If any signs of wear are seen then the pivot bolt must be replaced.
13. Tighten the brake band pivot bolt and then back off just enough so that the brake arm (15) pivots freely.
14. Install the new brake band using new hardware.
15. Install the brake band assembly onto the drive. Tighten the mounting bolts (5) just enough to keep the mounting bracket (13) against the chain case (16) but still allowing the bracket to move.
16. Tighten the brake band bolt (4) to 50 ft-lbs.
17. Tighten the brake band bracket mounting bolts (5).
18. Position the brake band alignment bracket(s) (9) so that the inner arm (14) is 0.100" away from the brake drum (8). Make certain that the alignment bracket does not come into contact with the brake drum.
19. Adjust the alignment bracket adjusting bolt(s) (10) to 0.050-0.100" away from the brake band and tighten the jam nuts (12).
20. Connect the brake cable or linkage to the brake arm and adjust the cable so that the brake arm is 1/4" away from the chain case when the parking brake is off.
21. Loosen the brake band adjusting bolt (4) and adjust so that there is no brake drag when the brake is off. It may be necessary to readjust the alignment bracket adjusting bolt(s) (10) for optimum brake alignment and operation.
22. Tighten the brake band bolt jam nut (7).
23. Set the park brake.
24. Reconnect the main positive and negative cables at the batteries.
25. Remove the blocks from behind the wheels.
26. Release the park brake and test drive the vehicle.

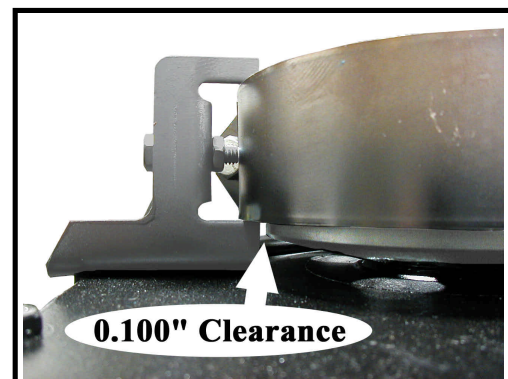
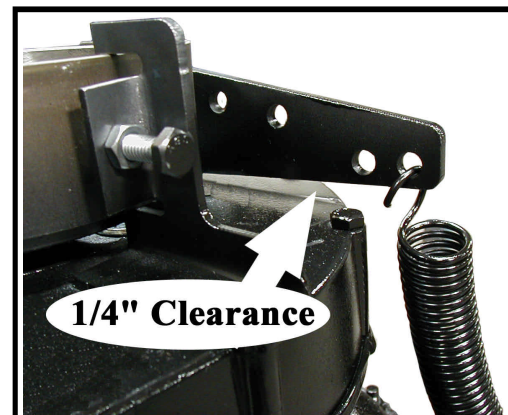
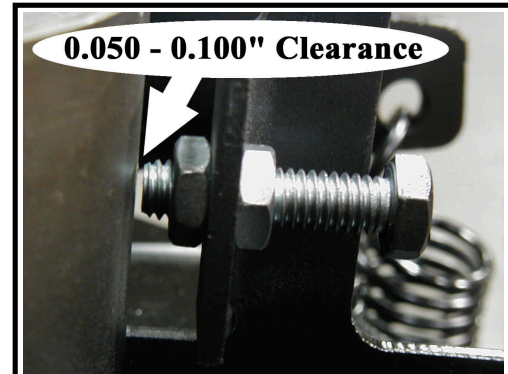
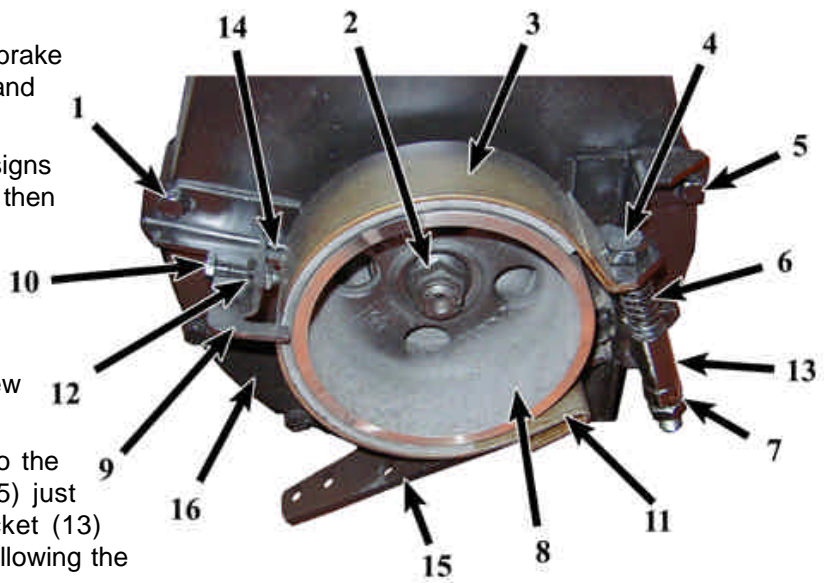

## REPLACE BRAKE DRUM

### **WARNING**

Current Taylor-Dunn® brakes are asbestos free. However, there is the possibility that the original brakes were replaced with aftermarket parts containing asbestos. Since this possibility exists, all brake parts should be handled as if they contain asbestos. Refer to appendix C for recommended handling precautions.

### **WARNING**

Inspect the pinion seal for any signs of misalignment. A misaligned pinion seal could cause premature failure of the pinion seal and an oil leak. This could result in property damage and/or severe bodily injury.

*NOTE: Some vehicle configurations do not allow clearance to remove the brake drum while the drive is in the vehicle. In this case the drive must be removed to replace the brake drum. Refer to **Transmission Section** for information on removing the drive from the vehicle.*

6. Release the park brake.
7. Loosen the bolt(s) on the brake band alignment bracket(s) and pivot them out of the way.
8. Remove the pinion nut and slide the brake drum off of the pinion shaft.
9. Remove the pinion seal.
10. Lightly grease the new pinion seal and install using the pinion seal installation tool (see appendix C).
11. Install the brake drum using a new pinion nut. Torque the pinion nut to 170 ft-lbs.
12. Position the brake band alignment bracket(s) so that the inner arm is 0.100" away from the brake drum. Make certain that the alignment bracket does not come into contact with the brake drum.
13. Adjust the alignment bracket adjusting bolt(s) to 0.050-0.100" away from the brake band and tighten the jam nuts.
14. Adjust the park brake. Refer to **Adjust the Band Brake** section for information regarding adjusting the park brake.
15. Set the park brake.
16. Reconnect the main positive and negative cables at the batteries.
17. Remove the blocks from behind the wheels.
18. Release the park brake and test drive the vehicle.

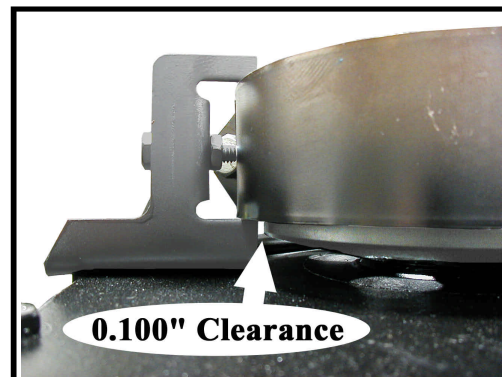
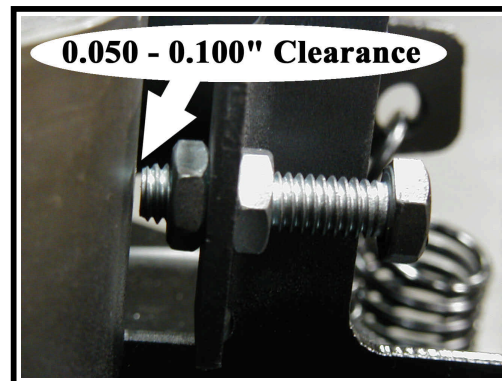



## REPLACING THE TREADLE LINKAGE

Due to variations in the length of the frame, the treadle linkage must be individually fitted to each vehicle. The hole for the treadle clevis pin is pre-punched. The hole for the bell crank must be match drilled.

6. Remove the treadle linkage

### ⚠ WARNING

1. Make sure the key-switch is in the "OFF" position, then remove the key.
2. Place the forward-reverse switch in the center "OFF" position.
3. Set the park brake.
4. Place blocks under the front wheels to prevent vehicle movement.
5. Disconnect the main positive and negative cables at the batteries.

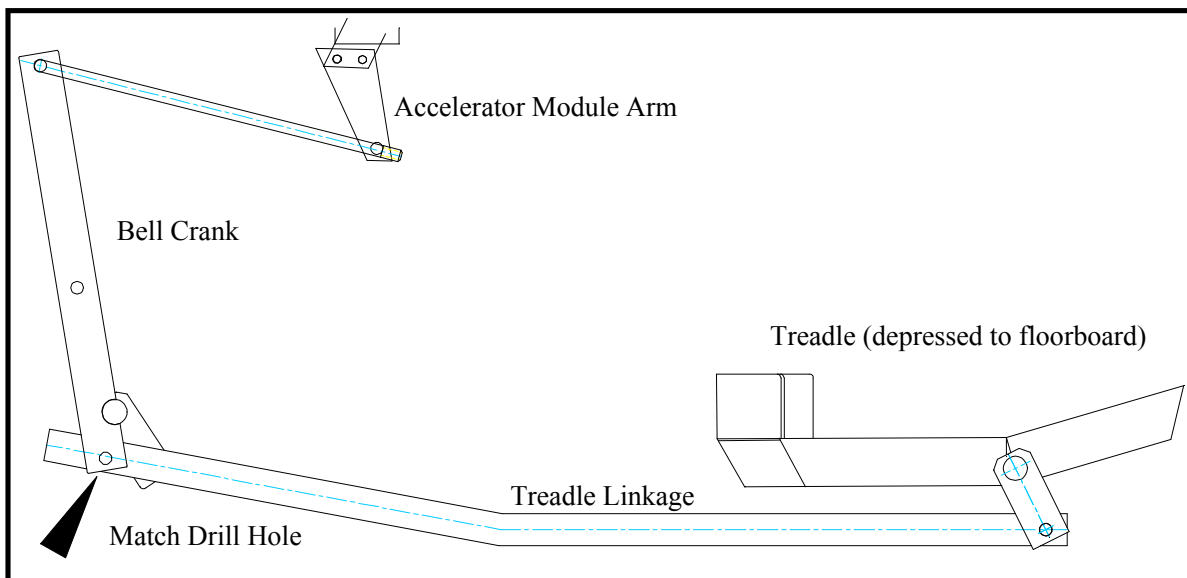

7. Inspect the holes for the clevis pins in the treadle and bell crank. If the holes are worn (elongated), then the treadle and/or bell crank should be repaired or replaced before continuing.
8. Disconnect the brake linkage from the brake arm.
9. Position the treadle so that the front of the treadle is level with the floorboard and lock it in place so that it cannot move.

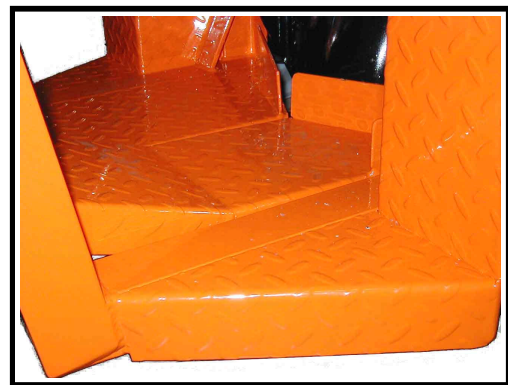

*Treadle shown depressed to the floorboard*

**TAYLOR - DUNN**

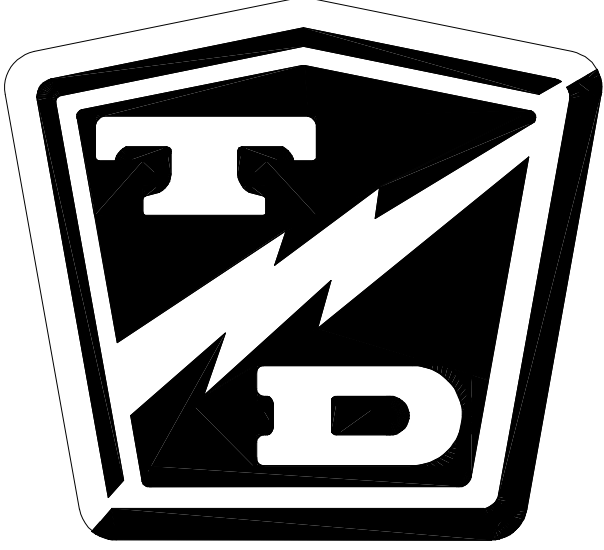



---

**TABLE OF CONTENTS**

---

Throttle Linkage Adjustments ..... 2

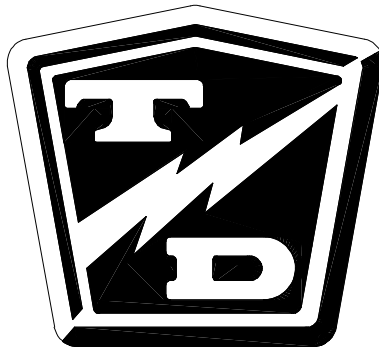

# Throttle Linkage



## THROTTLE LINKAGE ADJUSTMENTS

The throttle linkage is coupled with the brake linkage. There are no adjustments that are specific to the throttle linkage. Refer to the Brake Section for linkage adjustments or replacement of the treadle linkage.

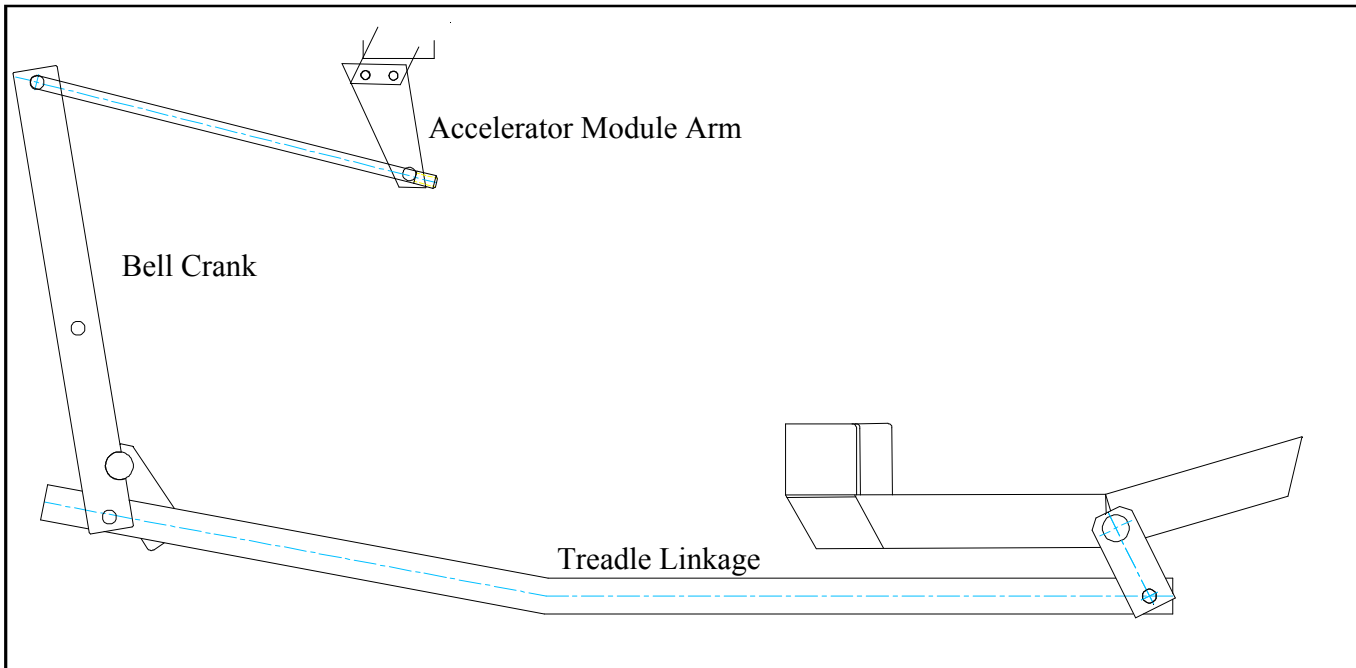

# Motor Service

---

## TABLE OF CONTENTS

---

Inspecting the Motor Brushes .....	2
Motors with internal cooling fans .....	2
Enclosed Motors (GE, no cooling fan) .....	2
Motor Removal and Installation .....	3
Motor Inspection .....	3
Replacing the Brushes .....	5
Replacing the Bearings .....	6
Repairing the Commutator .....	6
Service Limits .....	7

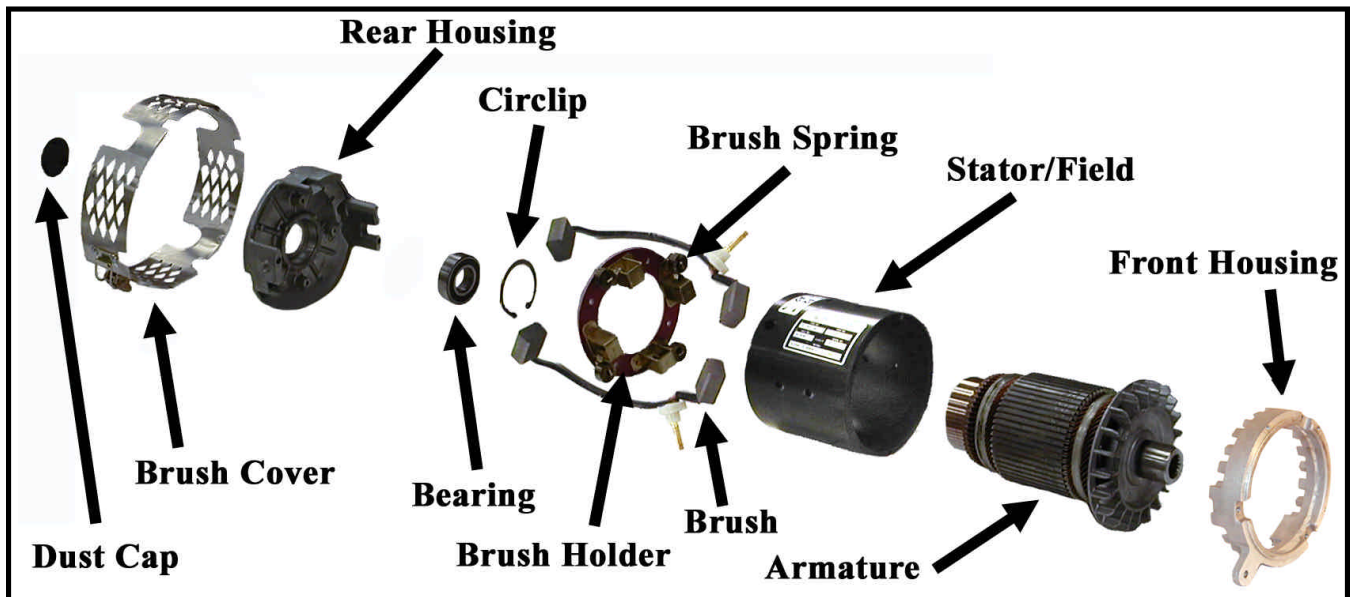
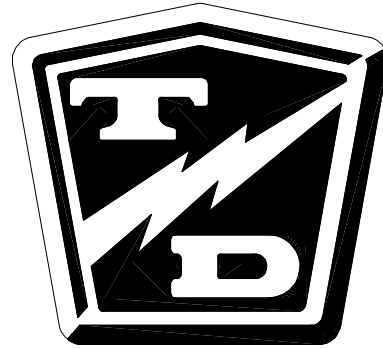

*Typical Exploded Motor*

## **INSPECTING THE MOTOR BRUSHES**

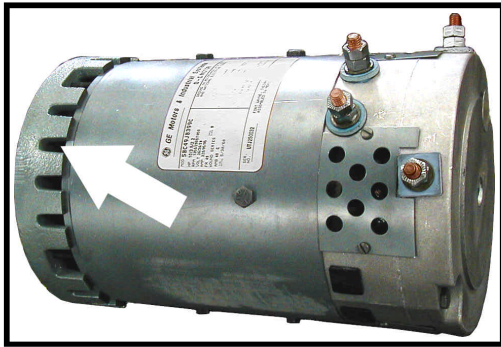

*Typical motor with cooling fan indicated by the arrow*

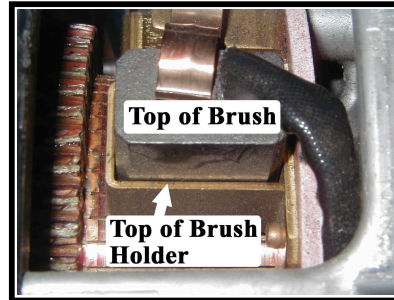

*Typical brush and brush holder*

### **Enclosed Motors (GE, no cooling fan)**

### **Motors with internal cooling fans**

*NOTE: There are four brushes in the motor. The brushes will not wear at the same rate. It is recommended that all four brushes are inspected at the same time.*

*NOTE: In some vehicle configurations it may not be possible to inspect all four brushes while the motor is in the vehicle. Refer to **Transmission Service** section for information on removing the motor.*

### **⚠ WARNING**

- 1. Make sure the key-switch is in the "OFF" position, then remove the key.**
- 2. Place the forward-reverse switch in the center "OFF" position.**
- 3. Set the park brake.**
- 4. Place blocks under the front wheels to prevent vehicle movement.**
- 5. Disconnect the main positive and negative cables at the batteries.**

6. Look through the brush cover and compare the top of the brush to the top of the brush holder. If it is even with or below the top of the brush holder then the brushes should be removed and measured. Refer to **Replacing the Brushes** section for information regarding removing the motor brushes.
7. If any one brush is less than or equal to the service limit specified in **Service Limits**, then all four brushes should be replaced.
8. Reconnect the main positive and negative cables at the batteries.
9. Remove the blocks from behind the wheels, release the park brake and test drive.

### **General Electric Motors**

### **⚠ WARNING**

- 1. Make sure the key-switch is in the "OFF" position, then remove the key.**
- 2. Place the forward-reverse switch in the center "OFF" position.**
- 3. Set the park brake.**
- 4. Place blocks under the front wheels to prevent vehicle movement.**
- 5. Disconnect the main positive and negative cables at the batteries.**

*NOTE: Some motors may not have the brush inspection holes. In this case, the motor must be disassembled to inspect the brushes. For future inspections, holes may be drilled into the motor housing after it has been disassembled.*

6. Insert a 0.035" diameter wire through the brush inspection hole above each brush until it contacts the top of the brush.
7. Mark the wire to indicate how far it was inserted into the motor housing.
8. Remove the wire and measure how far into the motor the wire was inserted.
9. If any one wire insertion length exceeds the length specified in **Service Limits**, then all four brushes should be replaced. Refer to **Replacing the Brushes** section for information regarding replacing the motor brushes.
10. Reconnect the main positive and negative cables at the batteries.
11. Remove the blocks from behind the wheels, release the park brake and test drive.

**Advanced DC Motors**

The enclosed Advanced DC motors must be disassembled to inspect the motor brushes. Refer to **Motor Inspection** for information regarding disassembling the motor.

**MOTOR REMOVAL AND INSTALLATION**

See the **Transmission** section for information on removing or installing the motor.

**MOTOR INSPECTION**

**Disassembly**

1. Remove the motor from the vehicle. See the **Transmission** section for information on removing the motor.
2. Remove the housing screws from the rear and/or front of the motor.
3. Remove the armature retaining screws from the rear housing (if equipped).

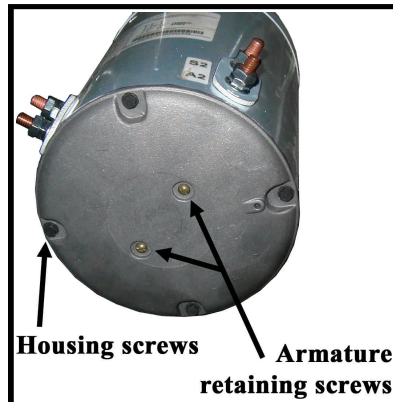

4. If this is an enclosed motor, remove the front housing end.
5. Pull the armature out of the front end of the motor housing.
6. Remove the nuts off of all of the terminals in the rear motor housing.
7. Remove the rear motor housing being careful not to damage the field coil wires.

**Inspection**

1. Measure the length of each motor brush.
  - If any one brush is less than or equal to the service limit specified in section **Service Limits**, then all four brushes should be replaced. Refer to **Replacing the Brushes** section for information regarding replacing the motor brushes.
2. Measure the diameter of the commutator.
  - If the commutator is less than the minimum diameter specified in section **Service Limits**, then the motor must be replaced.



3. Measure the commutator undercut depth in 5-places around the commutator.
  - If any one of the measurements is less than the minimum undercut depth specified in **Service Limits** above, then the commutator must be undercut. Refer to **Repair Commutator** section for information regarding undercutting the commutator.

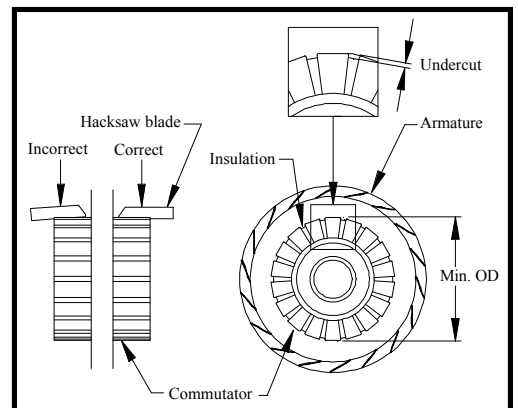

4. Inspect the commutator for grooves.
  - If the commutator is grooved then it must be machined on a lathe. Do not machine the commutator past the minimum diameter specified in **Service Limits** section. Refer to **Repair Commutator** section for information regarding machining the commutator.



## Motor Service

5. Inspect the commutator for burn marks.
  - Burn marks and/or raised commutator segments 90 or 180 degrees apart is evidence of a shorted armature. A tool called a growler is required to reliably test for a shorted armature.

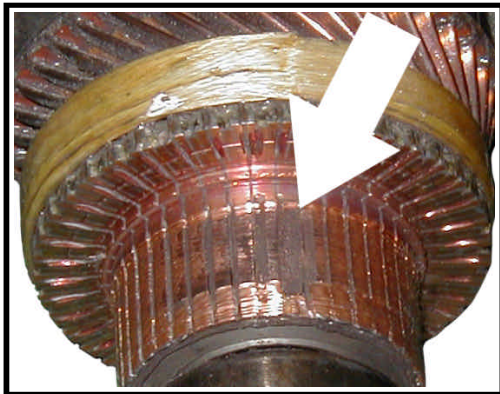

*Typical burn mark on a shorted armature*

6. Inspect the commutator for raised segments. Raised segments could be a result of a stalled motor or shorted armature. A tool called a growler is required to reliably test for a shorted armature.
    - If the armature is not shorted then the raised segments can be removed by machining the commutator. Do not machine the commutator past the minimum diameter specified in **Service Limits** section. Refer to **Repair Commutator** section for information regarding machining the commutator.
  7. Visually inspect the armature windings for burnt insulation. Burnt insulation is a direct result of motor overheating and could lead to a shorted armature.
    - If the insulation is cracked or burnt, then it is recommend that the armature or motor be replaced.
- NOTE: If the armature has been burnt then there is a good possibility that the field windings may also be burnt. Symptoms indicating a shorted field include high motor current, lack of power and possibly excessive speed.*
8. Using a growler, test the armature for shorts.
    - If the armature is shorted, then we recommend that the armature or motor be replaced.
  9. Using the continuity function of digital multi meter, check the continuity around the entire commutator by placing one test lead against one of the commutator segments and the other test lead against all of the other segments one at a time. There should be continuity around the entire commutator. If any segment indicates an open circuit, then the motor must be replaced.
  10. Using the continuity function of digital multi meter, check the continuity from any one of the

commutator segments and the armature frame. If it is not an open circuit, then the armature is shorted and the motor must be replaced.

11. Rotate the motor bearing(s) by hand.
  - The bearing should not 'freewheel' but should come to a smooth stop when rapidly spun by hand. If the bearing freewheels, then grease is no longer present in the bearing and it must be replaced. Refer to **Replacing the Bearings** section for information regarding replacing the armature bearings.
  - Feel for any roughness when the bearing is rotated. If any roughness or grinding is noticed then the bearing must be replaced. Refer to **Replacing the Bearings** section for information regarding replacing the armature bearings.

### Assembly

*NOTE: If this is an enclosed motor on a vehicle with a Power Traction primary reduction, then it is recommended to replace the armature shaft seal any time the motor is disassembled.*

1. Push the motor brushes just far enough out of the brush holder so that the brush springs hold them in place away from the commutator. See the illustration to the right.
2. Install the rear motor housing to the stator housing.
3. Lightly grease the outside diameter of the armature bearings.
4. Insert the armature through the stator housing and seat the bearing into the rear housing.
5. If equipped with armature retaining screws, install and tighten them at this time.
6. If this is an enclosed motor, lightly grease the armature shaft seal and install the front motor housing.

*NOTE: If the vehicle is equipped with a belt type primary reduction then the spring on the motor seal should be removed. Failure to remove the spring may result in a high pitched squeal from the seal.*

7. Push the motor brushes into the brush holder until the brush spring snaps into place. Be certain that the spring does not rest up against the brush wire. See the illustrations below.



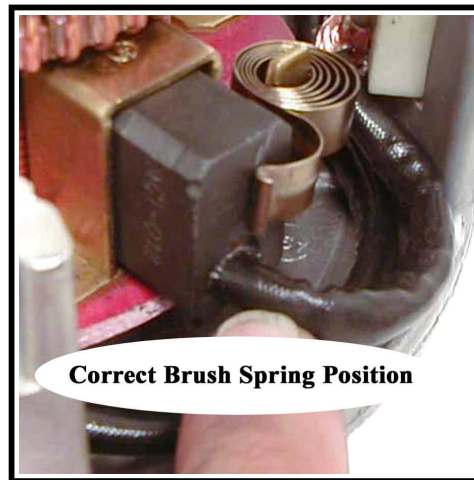
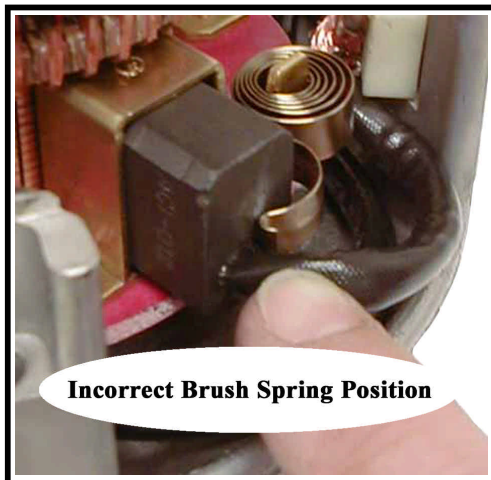

*Brush Spring Orientation*

## **REPLACING THE BRUSHES**

*NOTE: It is recommended that all four brushes be replaced as a set.*

*NOTE: Motors without removable brush covers must be disassembled to replace the brushes. Refer to **Motor Inspection-Disassembly** section for information on taking the motor apart.*

*NOTE: Some motors are equipped with brush pairs. These motors must be disassembled to replace the brushes. Refer to **Motor Inspection-Disassembly** section for information on taking the motor apart. Refer to the **Motor Parts List** for your vehicles brush configuration.*

*NOTE: Some motors have brush leads that are routed through or behind the brush holder assembly. In this case, the brush holder assembly must be removed to replace the brushes.*

*NOTE: The motor must be removed from the vehicle for this procedure. Refer to **Transmission Service** section for information on removing the motor.*

### **Motors with brush covers and brushes with termination screws**

1. Remove the brush covers.
2. Loosen the brush wire retaining screw and remove the brush from the brush holder. Be careful with the brush spring and do not let it slip off of the spring mount. If the spring comes off, then the motor must be disassembled. Refer to **Motor Inspection-Disassembly** section for information on taking the motor apart.

3. Install the new brushes in reverse order.
4. Be certain that the brush springs do not rest up against the brush wires. Refer to illustrations in **Motor Inspection-Assembly** for proper brush spring position.

### **Motors with brush pairs or not equipped with brush covers**

1. Disassemble the motor. Refer to **Motor Inspection-Disassembly** section for information on taking the motor apart.

2. Remove the brush holder.

*Note: Remember the position and routing of the brush crossover leads. They must be reinstalled in the same position.*

3. Remove the brush termination screws or the armature studs and remove the brushes from the brush holder.
4. Install the new brushes in reverse order.
5. Reassemble the motor. Refer to **Motor Inspection-Assembly** for information regarding reassembling the motor.

## **REPLACING THE BEARINGS**

1. The motor must be removed from the vehicle for this procedure. Refer to **Transmission Service** section for information on removing the motor.
2. Remove the armature. Refer to **Motor Inspection-Disassembly** section for information on taking the motor apart.
3. Press the armature bearing(s) off of the armature shaft.

### **CAUTION**

**Do not press against the outer race of the bearing. Pressing against the outer race will damage the bearing and may result in premature failure of the bearing. See the illustration below**

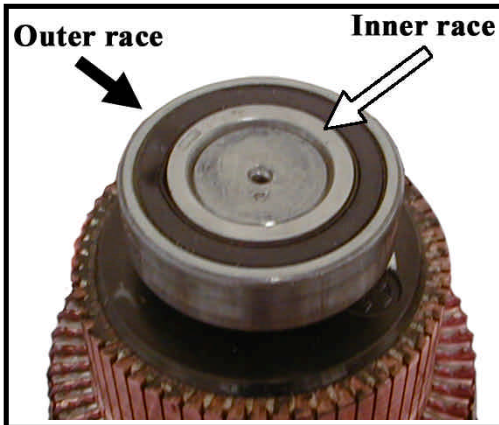

4. Press new bearing(s) onto the shaft.
5. Reassemble the motor.

## **REPAIRING THE COMMUTATOR**

1. The motor must be removed from the vehicle for this procedure. Refer to **Transmission Service** section for information on removing the motor.
2. The armature must be removed from the motor for this procedure. Refer to **Motor Inspection-Disassembly** section for information on taking the motor apart.
3. Using a lathe, cut the armature just enough to remove all grooves, depressions or ridges.
4. Measure the diameter of the commutator. If the commutator is less than the minimum diameter specified in **Service Limits**, then the motor must be replaced.
5. Thoroughly clean all copper debris from between the commutator segments.

6. Measure the commutator undercut depth in 5-places around the commutator. If any one of the measurements is less than the minimum undercut depth specified in **Service Limits**, then the commutator must be undercut.

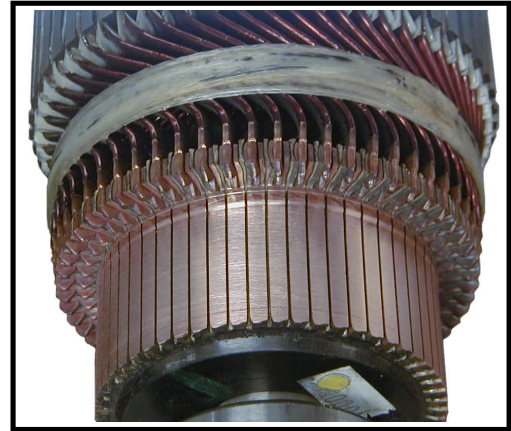

*Example of freshly cut commutator*

7. While still in the lathe, smooth the commutator with fine emery cloth.

### **Undercutting the commutator**

1. Using a small straight cut saw blade, cut the commutator insulation to the proper depth. Refer to undercut depth in **Service Limits**.
2. Once all segments have been properly undercut, mount the armature in a lathe and smooth the commutator with fine emery cloth.
3. Inspect the armature for shorts. Refer to **Motor Inspection** section for information on testing the armature.

**NOTE:** Copper debris in the undercut area can give a reading of a shorted armature.

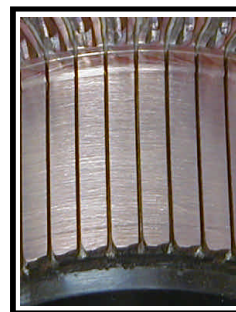

*Properly undercut and cleaned commutator segments*



**SERVICE LIMITS**

Motor Specification Number	Undercut Depth		Commutator Diameter (min)		Brush Length (min)		Wire Depth (max)	
	mm	inches	mm	inches	mm	inches	mm	inches
5BC58JBS6129A	0.635	0.025	66.75	2.625	19.05	0.75	38.1	1.5
5BC58JBS6129B	0.635	0.025	66.75	2.625	19.05	0.75	38.1	1.5
5BC58JBS6129C	0.635	0.025	66.75	2.625	19.05	0.75	38.1	1.5
5BC49JB399C	0.635	0.025	78.97	3.109	19.05	0.75	-	-
5BC58JBS6110C	0.635	0.025	78.97	3.109	19.05	0.75	38.1	1.5

**TAYLOR - DUNN**

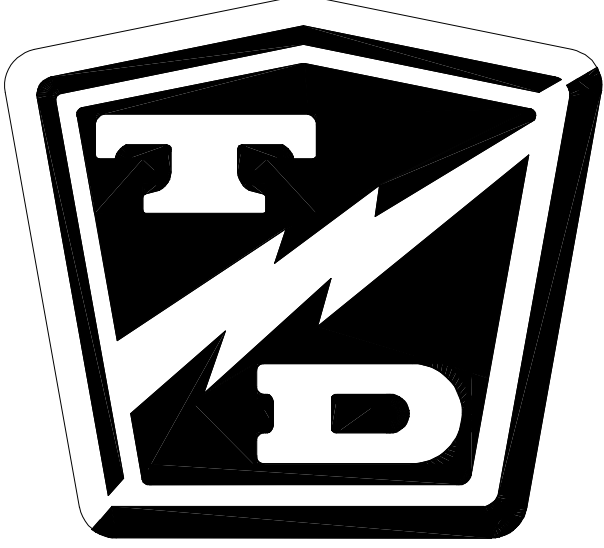

# Transmission

---

## TABLE OF CONTENTS

---

<b>Adjust the Drive Chain</b> .....	<b>2</b>
<b>Check the Oil Level</b> .....	<b>4</b>
<b>Change the Oil</b> .....	<b>5</b>
<b>Drive Motor</b> .....	<b>6</b>
Remove .....	6
Install .....	6
<b>Rear Axle</b> .....	<b>7</b>
Remove and Install .....	7
<b>Replace the Axle Bearing</b> .....	<b>8</b>
<b>Transmission Assembly</b> .....	<b>9</b>
Remove and Install .....	9
<b>Chain Case</b> .....	<b>10</b>
Disassemble .....	10
Assemble .....	12
<b>Differential Assembly (3rd Member)</b> .....	<b>14</b>
Disassemble .....	14
Assemble .....	16
<b>Re-shimming the Pinion Housing</b> .....	<b>18</b>
<b>Exploded View</b> .....	<b>20</b>

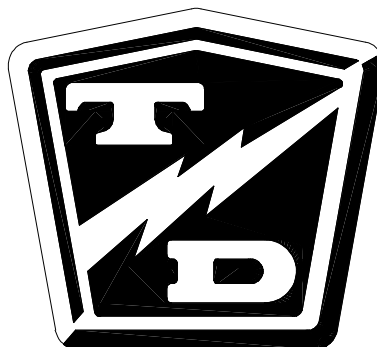



## ADJUST THE DRIVE CHAIN

*NOTE: A small amount of oil may come out when the drive motor mounting bolts are loosened.*

### **⚠ WARNING**

1. Make sure the key-switch is in the "OFF" position, then remove the key.
2. Place the forward-reverse switch in the center "OFF" position.
3. Set the park brake.
4. Place blocks under the front wheels to prevent vehicle movement.
5. Disconnect the main positive and negative cables at the batteries.

6. Place a small oil drain pan under the chain case.
7. Loosen but do not remove the three drive motor mounting nuts.
8. Loosen the adjusting screw jam nut.

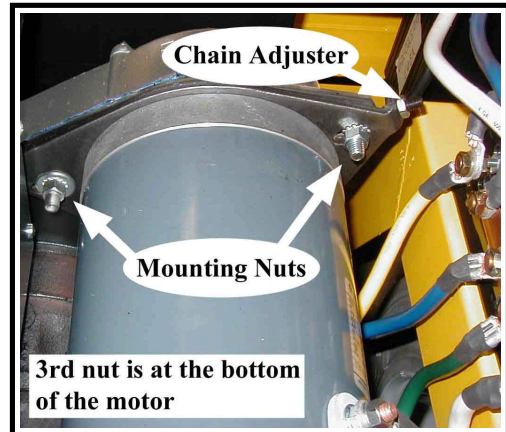

9. Raise the drive wheels off of the ground.

### **⚠ WARNING**

**Always use a lifting strap, hoist, and jack stands, of adequate capacity to lift and support the vehicle. Failure to use lifting and support devices of rated load capacity may result in severe bodily injury.**

10. Tie the vehicle in place so that it cannot move.

### **⚠ WARNING**

**Tie the vehicle to an immovable object to prevent the vehicle from moving in forward or reverse. Failure to securely tie the vehicle may result in unexpected vehicle movement resulting in severe bodily injury or property damage.**

11. Reconnect the batteries.

**⚠ WARNING**

**Rotating parts, keep hands and loose clothing clear of all moving parts. Failure to keep clear of moving parts may result in severe bodily injury and/or property damage.**

12. Close all safety interlock switches, turn the key On, place the forward-off-reverse switch in forward and fully depress the accelerator pedal.

13. Tighten or loosen the adjustment screw to obtain the minimum noise level.

*NOTE: If there is less than 1/16" of threads left on the adjustment screw then the drive chain has stretched beyond service limits and should be replaced. Refer to section **Chain Case** for information regarding replacing the drive chain.*

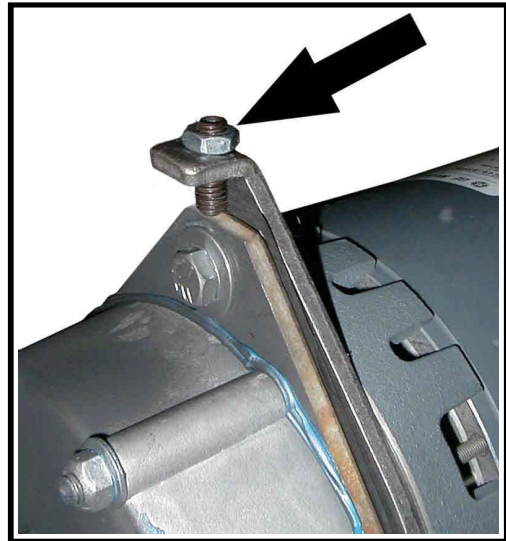

14. Release the accelerator pedal, place the forward-off-reverse switch in off, turn the key off and disconnect the batteries.

15. Untie the vehicle.

16. Tighten the adjustment screw jam nut and motor mounting nuts.

17. Wipe off any oil that may have come from behind the motor.

18. Lower the drive wheels to the ground.

19. Reconnect the main positive and negative at the batteries, remove the blocks from the wheels, and test drive.





## CHECK THE OIL LEVEL

*NOTE: The oil level in the chain case is maintained by the transmission. Oil is pumped from the 3rd member into the chain case housing. It is not necessary to check the oil level in the chain case.*

### **⚠ WARNING**

- 1. Make sure the key-switch is in the "OFF" position, then remove the key.**
- 2. Place the forward-reverse switch in the center "OFF" position.**
- 3. Set the park brake.**
- 4. Place blocks under the front wheels to prevent vehicle movement.**
- 5. Disconnect the main positive and negative cables at the batteries.**

6. Park the vehicle on a level surface.
7. Place a small oil drain pan under the drive housing.
8. Remove the drive housing level plug.
9. A small amount of oil should come out. This indicates the correct oil level.

*NOTE: If a large amount of oil comes out, then let it drain to the proper level and replace the level plug.*

*If no oil comes out, then fill the drive to the proper level and replace the level plug.*

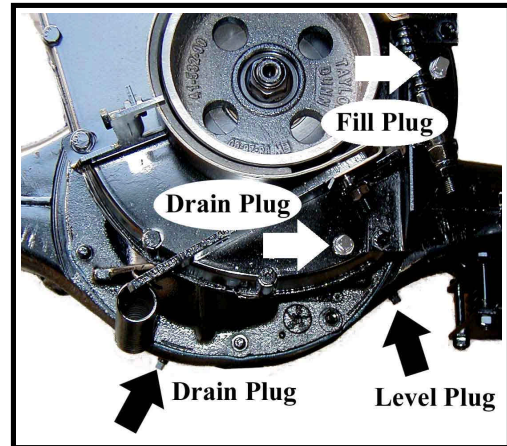

*Typical location of oil plugs. The actual location of the level plug will vary depending on your vehicles configuration.*



## CHANGE THE OIL

### WARNING

Wear protective gloves when working with petroleum lubricants. Repeated contact with petroleum lubricants can result in skin disorders.

### WARNING

1. Make sure the key-switch is in the "OFF" position, then remove the key.
2. Place the forward-reverse switch in the center "OFF" position.
3. Set the park brake.
4. Place blocks under the front wheels to prevent vehicle movement.
5. Disconnect the main positive and negative cables at the batteries.

6. Place a large drain pan under the chain housing.
7. Remove the chain case drain plug and allow all of the oil to drain from the housing and then reinstall the drain plug
8. Place the drain pan under the drive housing.
9. Remove the drive housing drain plug and allow all of the oil to drain from the housing and then reinstall the drain plug
10. Remove the chain case fill plug and add 1-pint of oil.
11. Remove the drive housing fill plug and add 2-quarts of oil.

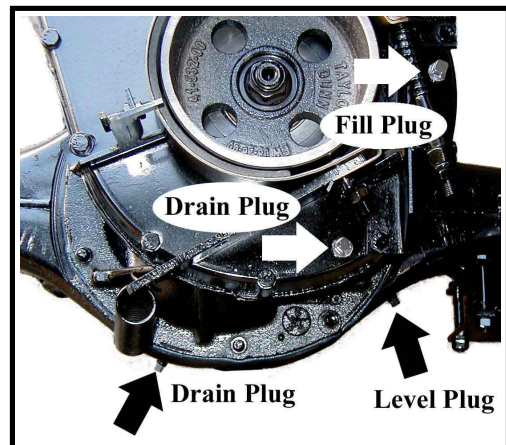

*NOTE: Refer to the **Lubrication Chart** for information regarding the type of oil.* Typical location of oil plugs. The actual location of the plugs will vary depending on your vehicles configuration.

12. Replace all fill plugs.

*NOTE: Dispose of waste oil in accordance with your local regulations.*

13. Reconnect the main positive and negative at the batteries, remove the blocks from the wheels, and test drive.





## DRIVE MOTOR

### Remove

*NOTE: In most cases it is not necessary to disassemble the chain case to remove the motor. If you find it necessary to disassemble the chain case, refer to **Transmission** section for information regarding disassembly of the chain case.*

### **⚠ WARNING**

- 1. Make sure the key-switch is in the "OFF" position, then remove the key.**
- 2. Place the forward-reverse switch in the center "OFF" position.**
- 3. Set the park brake.**
- 4. Place blocks under the front wheels to prevent vehicle movement.**
- 5. Disconnect the main positive and negative cables at the batteries.**

6. Remove the four motor wires.
7. Loosen the drive chain adjusting screw.
8. Remove the hardware holding the motor to the chain case backing plate.
9. Lift the rear of the motor and rotate the motor so that the motor mounting plate clears the two threaded studs on the chain case backing plate and remove the motor from the drive.

### **⚠ CAUTION**

**Do not allow the wheels to rotate after the motor has been removed. Allowing the wheels to rotate may result in the drive chain getting bound up with the drive sprocket, locking up the transmission. Should this happen, the chain may have to be disassembled to free up the chain.**

### Install

1. Tie the chain up in position with mechanics wire as shown.
2. Slip the motor sprocket under the chain and rotate the motor so that the mounting plate goes into the threaded studs and remove wire(s) holding the chain.
3. Install the motor mounting hardware but do not tighten until the chain adjustment is complete.
4. Adjust the drive chain. Refer to **Adjust the Drive Chain** for information regarding adjusting the drive chain.
5. Connect the motor wires.
6. Reconnect the main positive and negative at the batteries, remove the blocks from the wheels, and test drive.

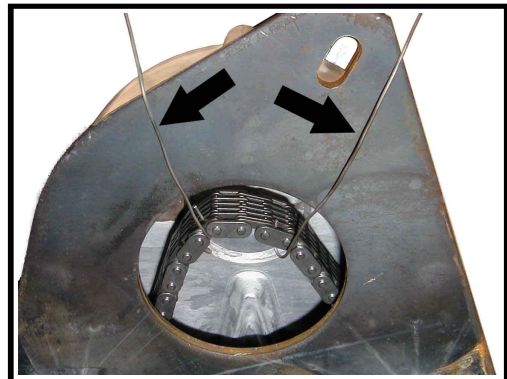



## REAR AXLE

---

### Remove and Install

#### **⚠ WARNING**

1. Make sure the key-switch is in the "OFF" position, then remove the key.
2. Place the forward-reverse switch in the center "OFF" position.
3. Set the park brake.
4. Place blocks under the front wheels to prevent vehicle movement.
5. Disconnect the main positive and negative cables at the batteries.

6. Raise the drive wheel off of the ground.

#### **⚠ WARNING**

**Always use a lifting strap, hoist, and jack stands, of adequate capacity to lift and support the vehicle. Failure to use lifting and support devices of rated load capacity may result in severe bodily injury.**

7. Remove the wheel assembly.
8. Place a small oil drain pan under the end of the axle housing.
9. Remove the four axle retaining bolts.
10. Using a slide hammer, remove the axle from the axle housing.
11. Remove the bearing gasket and axle seal from the housing.
12. Install the axle in reverse order using a new gasket and seal.
13. Reconnect the main positive and negative at the batteries, remove the blocks from the wheels, and test drive.





## REPLACE THE AXLE BEARING

*NOTE: The axle must be removed from the vehicle to replace the axle bearing. Refer to section **Rear Axle: Remove and Install** for information regarding removing the axle.*

*NOTE: A 10-ton press is required to replace the axle bearing.*

*NOTE: The axle bearing will be damaged when it is removed.*

### **⚠ WARNING**

**The axle bearing retainer will be damaged when it is removed. Do not reuse the axle bearing retainer. Reinstalling the original bearing retainer may result in the axle falling out of the transmission resulting in severe bodily injury or property damage.**

### **⚠ WARNING**

**Old axle bearings may explode while being removed. Place a cage around the axle bearing that will contain all debris if the bearing explodes. Failure to place a cage around the axle bearing could result in severe bodily injury or property damage.**

1. Place the axle in a press and remove the bearing and bearing retainer.
2. Lightly lubricate the axle shaft.
3. Install a new bearing and bearing retainer and press into place.

*NOTE: Some axle configurations have an o-ring around the axle bearing. The bearing should be orientated so that the o-ring is farthest away from the axle hub. See the illustration to the right.*

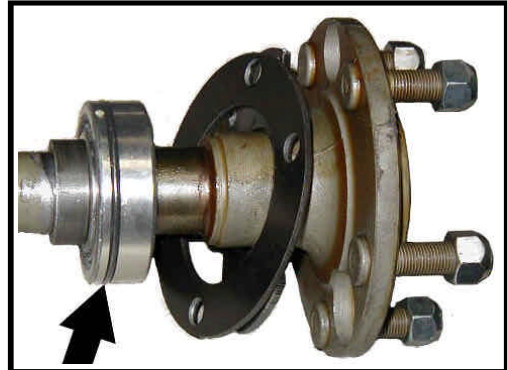

## TRANSMISSION ASSEMBLY

### Remove and Install

#### **⚠ WARNING**

1. Make sure the key-switch is in the "OFF" position, then remove the key.
2. Place the forward-reverse switch in the center "OFF" position.
3. Set the park brake.
4. Place blocks under the front wheels to prevent vehicle movement.
5. Disconnect the main positive and negative cables at the batteries.

6. Remove the motor wires.
7. Disconnect the brake linkage from the brake arm.
8. Remove the treadle linkage.
9. Remove the nuts from the four transmission mounting bolts. Do not remove the bolts at this time.

#### **⚠ WARNING**

**Always use a lifting strap, hoist, and jack stands, of adequate capacity to lift and support the vehicle. Failure to use lifting and support devices of rated load capacity may result in severe bodily injury.**

10. Place jack stands under the left and right side of the front cowl.
11. Lift the rear of the vehicle just enough to allow the removal of the mounting bolts and remove the bolts.
12. Raise the rear of the vehicle high enough to roll the transmission out from under the vehicle.
13. Lower the rear of the vehicle to the ground.
14. Install in reverse order.
15. Check brake adjustment and adjust as needed. Refer to **Adjust the Brakes** for information regarding adjusting the brakes.
16. Reconnect the main positive and negative at the batteries, remove the blocks from the wheels, and test drive.





## CHAIN CASE

*NOTE: Some vehicle configurations may require that the transmission be removed to disassemble the chain case. Refer to section **Transmission Assembly** for information on removing the transmission.*

### Disassemble

#### **⚠ WARNING**

- 1. Make sure the key-switch is in the "OFF" position, then remove the key.**
- 2. Place the forward-reverse switch in the center "OFF" position.**
- 3. Set the park brake.**
- 4. Place blocks under the front wheels to prevent vehicle movement.**
- 5. Disconnect the main positive and negative cables at the batteries.**

6. Place an oil drain pan under the chain case.
7. Remove the chain case drain plug and allow all of the oil to drain from the housing and then reinstall the drain plug
8. Remove the brake drum. Refer to section **Brakes: Replace the Brake Drum** for information regarding removing the brake drum.
9. Remove the nuts from the three threaded studs at the small end of the chain case housing.

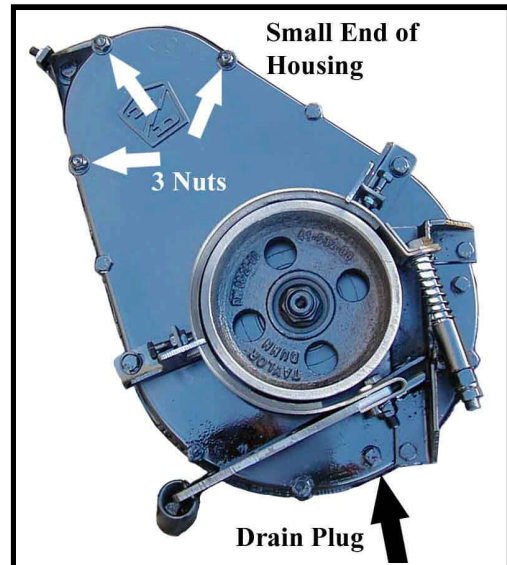

*Typical Chain Case*

10. Remove the chain case housing bolts, brake assembly, and alignment brackets.
11. Remove the chain case housing from the backing plate.
12. Remove the pinion seal from the chain case housing.
13. Loosen the motor mounting bolts.
14. Loosen the chain adjuster.
15. Remove the drive chain, motor nut and sprocket and the drive sprocket.
16. If the backing plate must be removed from the 3rd member, first remove the motor from the backing plate then remove the backing plate from the 3rd member.

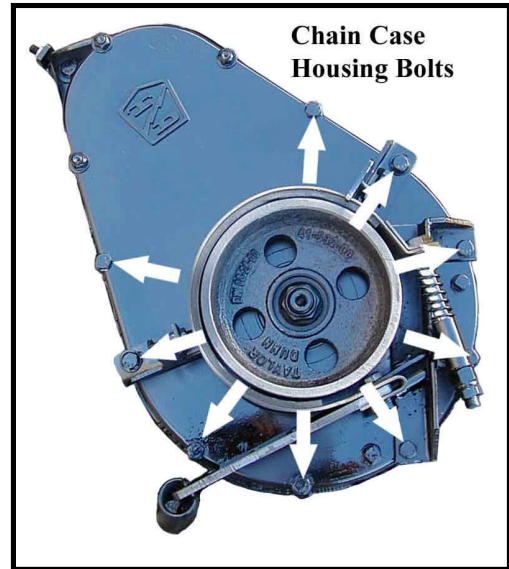

*Typical Chain Case*

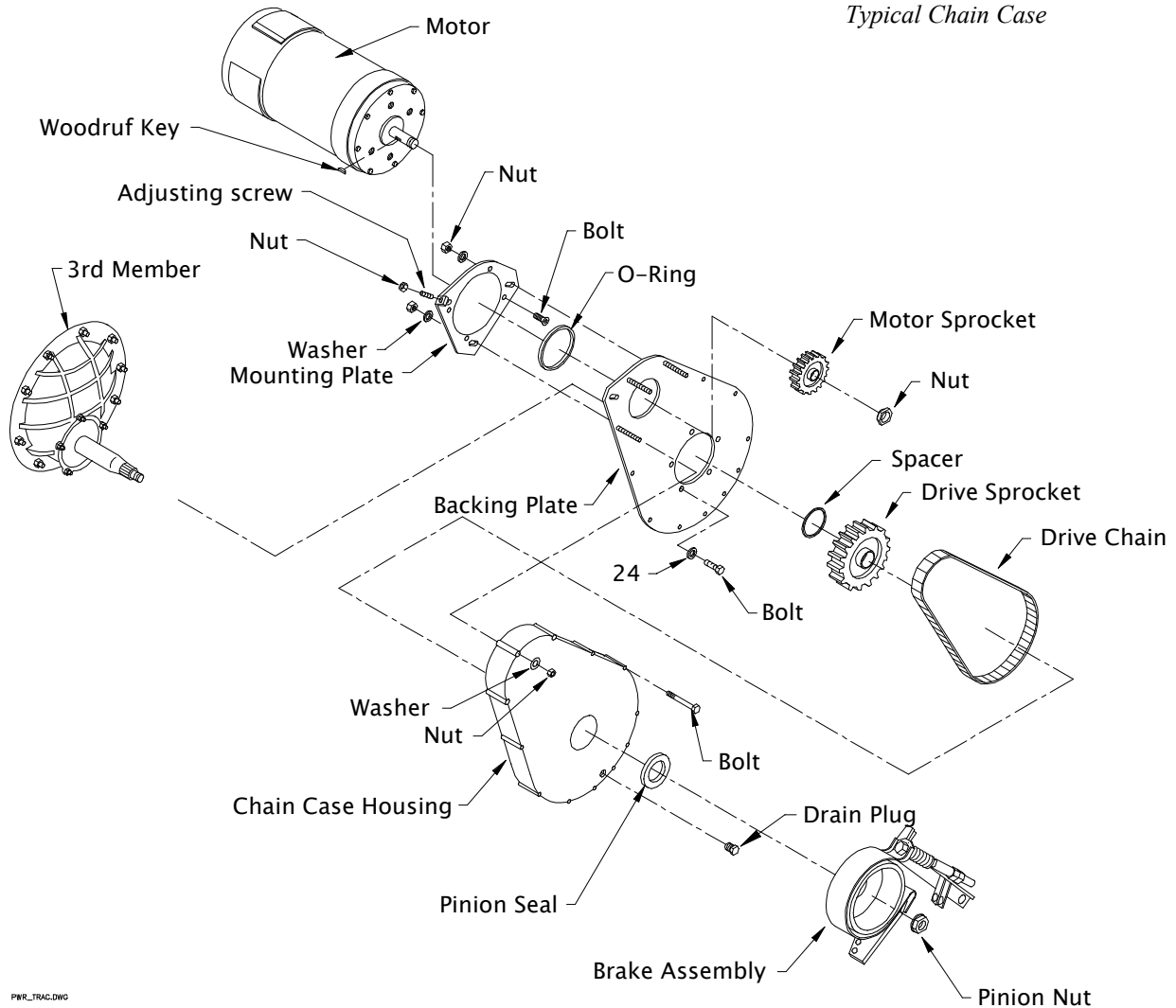

PWR\_TRAC.DWG



## Assemble

1. Thoroughly clean all gasket surfaces.
2. Apply a 1/8" bead of 94-430-03 gasket sealer to the face of the 3rd member.
3. Install the backing plate to the 3rd member. Torque to 30-45 ft-lbs.
4. Install the motor to the backing plate. Do not fully tighten the mounting hardware at this time.
5. Install the motor sprocket, drive sprocket and chain. Do not adjust the chain tension at this time.

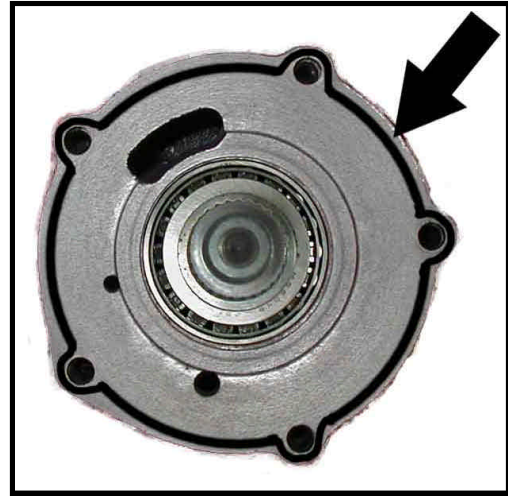

6. Apply a 1/8" bead of 94-430-03 gasket sealer to the chain case housing.
7. Install the chain case centering tool (refer to Appendix A) into the pinion seal bore in the chain case housing.
8. Install the chain case housing onto the pinion shaft and tighten the pinion nut to 75 ft-lbs.

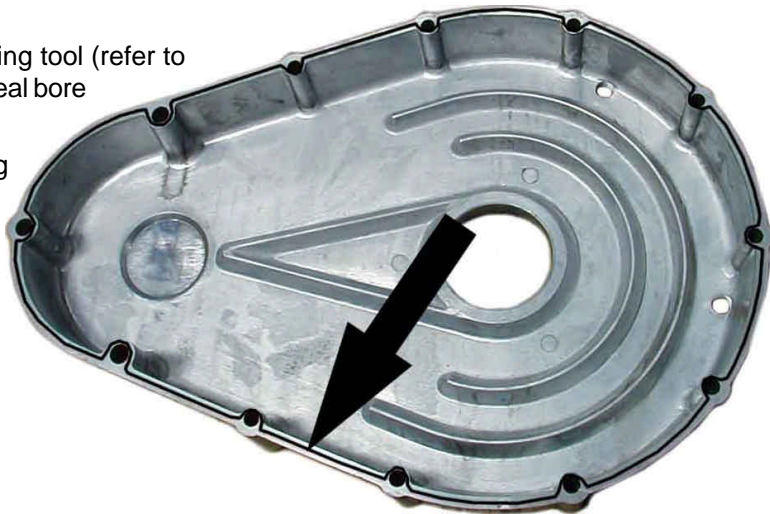

*Apply sealer around the ID of the holes*

9. Install and tighten the three nuts and washers to the threaded studs and the housing bolts that are not used for the brake mounting bracket or alignment brackets.
10. Remove the centering tool and install a new pinion seal. Lightly lubricate the pinion seal lip.
11. Install the brake assembly and the brake band alignment bracket(s). Do not tighten the bolts at this time.
12. Install the brake drum. Torque to 175 ft-lbs.

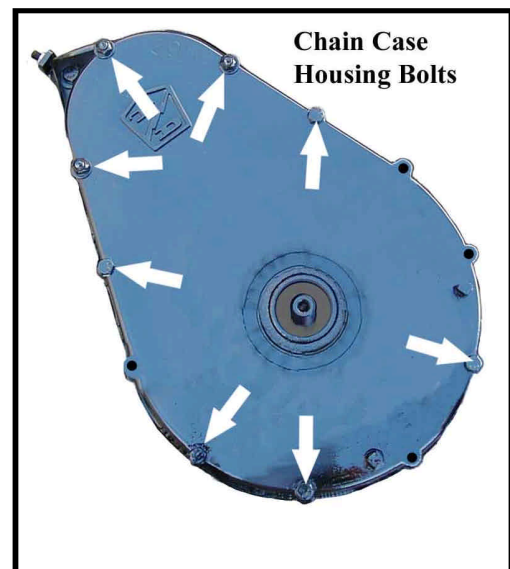

13. Tighten the brake adjusting bolt to 25 ft-lbs.
14. Tighten the brake assembly mounting bolts.
15. Adjust the brake. Refer to section **Brake Service: Adjust the Brakes** for information regarding adjusting the brakes.
16. Adjust the drive chain. Refer to section **Adjust the Drive Chain** for information regarding adjusting the drive chain.

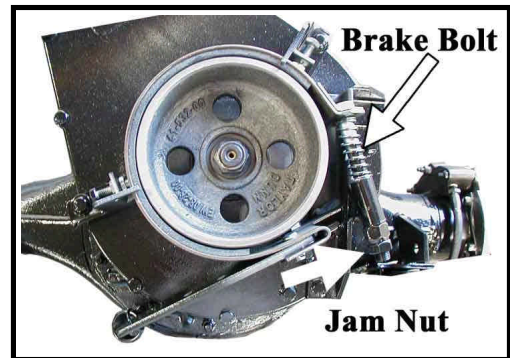





## DIFFERENTIAL ASSEMBLY (3<sup>RD</sup> MEMBER)

### Disassemble

*NOTE: Bearings and races must be replaced as a set. If any one bearing or race is worn, its mate must also be replaced. It is recommended to replace all bearings and races in the 3rd member as a set.*

1. Drain the oil from the differential housing and chain case. Refer to section **Change the Oil** for information regarding draining the oil.
2. Remove the transmission assembly from the vehicle. Refer to **Transmission Assembly: Remove and Install** for information regarding removing the transmission.
3. Remove both rear axle assemblies. Refer to section **Rear Axle: Remove and Install** for information regarding removing the axles.
4. Remove the chain case and backing plate from the 3rd member. Refer to section **Chain Case: Disassemble** for information regarding removing the chain case.
5. Remove the nuts holding the 3rd member to the axle housing and remove the 3rd member from the housing.
6. Install a spacer on the pinion shaft so that the pinion nut can be installed and tightened.
7. While rotating the pinion shaft, tighten the pinion nut to 100 ft-lbs.
8. Measure and record the ring and pinion gear backlash. This setting will be used during reassembly.

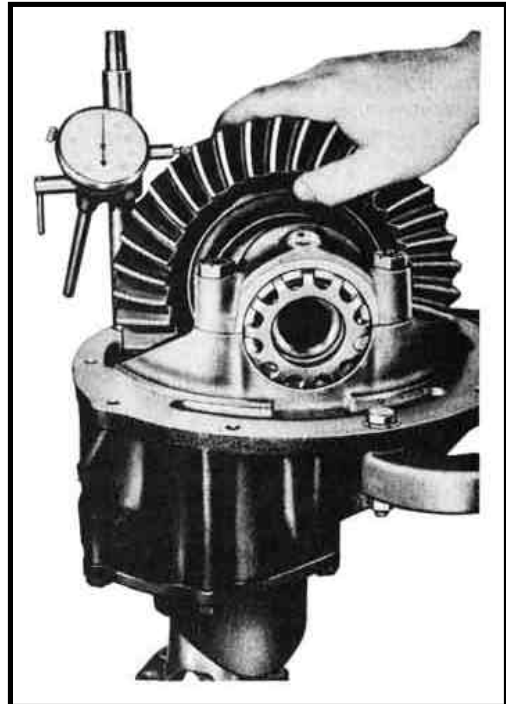

9. Remove the pinion housing and pinion gear from the 3rd member.

*NOTE: Do not lose the spacers and shims in the pinion housing or the pinion housing shim(s).*

10. If required, remove the rear tapered bearing from the pinion shaft and discard.

*NOTE: Do not remove the bearing unless it requires replacement. Removing the rear bearing will damage the bearing. Replacing this bearing will require re-shimming of the pinion shaft.*

11. If required, remove the bearing races from the pinion housing.

12. Mark the differential bearing caps and 3rd member housing so that they can be reassembled in their original location. Refer to illustration at end of section.

*NOTE: The caps cannot be interchanged or replaced. If the caps are lost or damaged then the entire 3rd member assembly must be replaced.*

13. Remove the differential bearing caps, bearing adjusting nuts and races.

14. Remove the differential assembly from the 3rd member.

15. Mark the ring gear and differential housing so that the ring gear can be reinstalled in the same orientation.

16. Remove the bearings from the differential housing and discard.

*NOTE: Removing the bearings will damage the bearings. Do not remove the bearings unless they require replacement.*

17. Remove the ring gear from the differential housing.

18. Remove the differential shaft locking roll pin.

19. Split the 2-piece differential housing.

20. Drive the differential pinion shaft out of the housing with a brass drift punch.

21. Remove the differential gears, axle gears, and thrust washers.

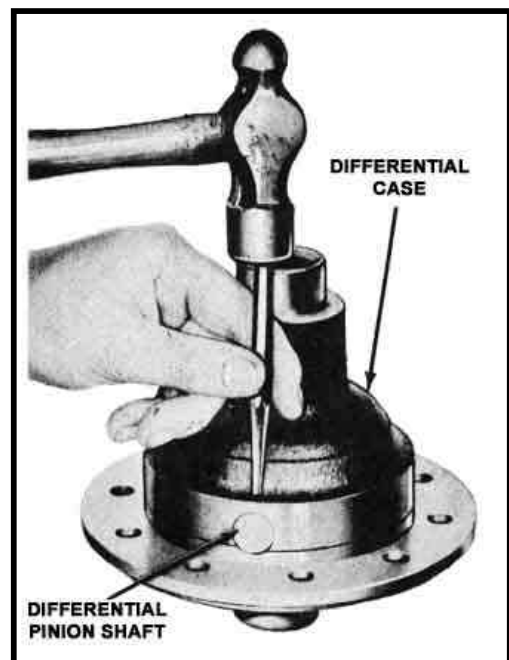



## Assemble

*NOTE: Thoroughly clean and inspect all parts before reassembly. Apply a small amount of differential oil to all gears and bearings before reassembly.*

*NOTE: Depending on your vehicle configuration, the rear pinion pilot bearing is not required and may not be installed.*

*NOTE: If the ring and pinion gear set is to be replaced then the shims for the pinion housing may have to be adjusted. Refer to section **Selecting the Pinion Housing Shim** for information on adjusting the shim.*

*NOTE: Most of our gear sets are non-hunting or semi-hunting gears. With this type of gear the pinion and ring gears must be aligned correctly. There will be two teeth marked on the ring gear and one tooth marked on the pinion gear. The one tooth on the pinion gear must be installed so that it is between the two teeth on the ring gear. The gear ratios are; 2.50, 2.70, 2.75, 3.25 and 3.00.*

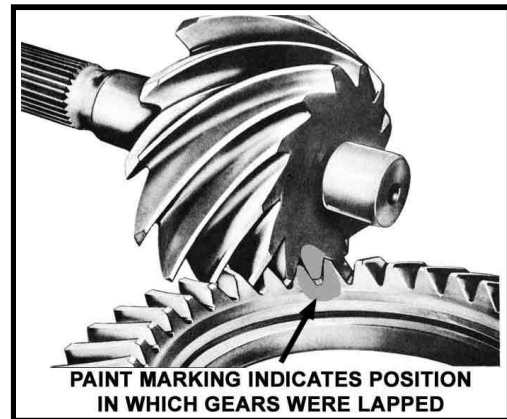
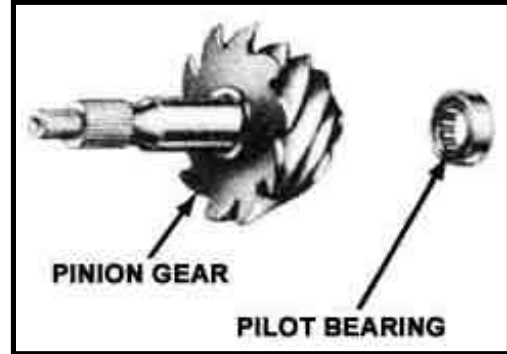

## Pinion housing

1. If the rear pinion bearing was removed, install a new bearing.
2. Install the bearing races into the pinion housing.
3. Place the pinion gear into the 3rd member.
4. Install the pinion housing onto the 3rd member.
5. Install the pinion bearing spacers, shims and front bearing.
6. Install a spacer on the pinion shaft so that the pinion nut can be installed and tightened.
7. While rotating the pinion shaft, tighten the pinion nut to 100 ft-lbs.
8. Check the torque required to rotate the shaft. If the torque is not between 6 -10 in-lbs. then the bearings must be re-shimmed. Add or subtract shims as required until the torque is within specifications.

## Differential Assembly

9. Reassemble the differential housing in reverse order.
10. Place the ring gear onto the differential housing matching the mark made during disassembly.
11. Install two of the ring gear bolts finger tight to align the gear.
12. Press the ring gear onto the differential housing.
13. Install the ring gear bolts and cross tighten to 65-80 ft-lbs.
14. If the differential bearings were removed, install new bearings.
15. Place races onto the differential bearings and place the differential assembly onto the 3rd member. Position the assembly so that it is just touching the pinion gear.
16. Install the bearing adjusting nuts making sure that the nuts are not cross threaded. Position the nuts so they are in contact with the bearing races.

### **CAUTION**

**Cross threading the nuts will damage the 3rd member housing and bearing caps. If the housing and/or nuts are damaged, the entire 3rd member assembly may have to be replaced.**

17. Install the bearing caps in their original locations and torque the bolts to 12-15 ft-lbs. making sure that the adjusting nuts still turn freely.

*NOTE: In the following procedure, "Left adjusting nut" refers to the nut on the ring gear side of the differential assembly. "Right adjusting nut" refers to the nut on the pinion gear side of the differential assembly.*

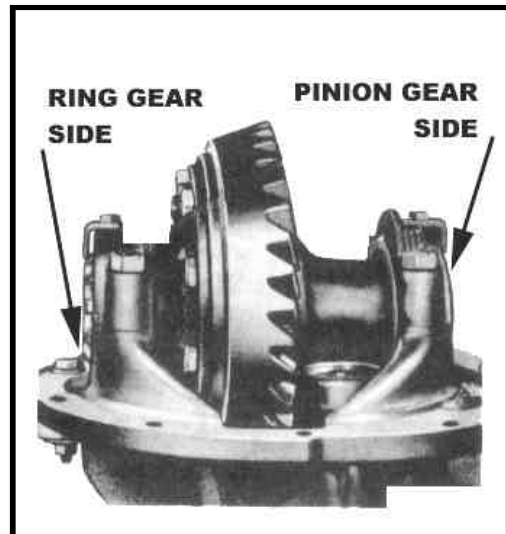

The differential bearing preload is set by measuring the case spread of the 3rd member housing. As the bearing adjusting nuts are tightened, the two differential bearing caps will be pushed (spread) away from each other. A dial indicator must be used to measure the case spread as the nuts are tightened. Mount the dial indicator so that it is 4 inches above the top of the bearing caps and parallel to the center line of the carrier bearings.

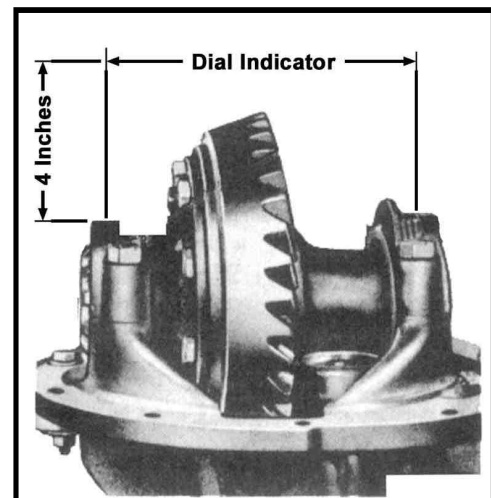



*NOTE: Be sure to continually rotate the ring gear while adjusting the bearings. This makes sure that the bearings and races remain seated correctly.*

*NOTE: One hole on adjusting nut = approximately 0.003" change in backlash. Left and right nuts MUST be turned the same amount AND in the same direction. The final direction of rotation MUST be in the tightening direction, to loosen a nut 1-hole, back off 2-holes and then tighten 1 hole. The ring gear should be rotated any time the nuts are being adjusted.*

18. Loosen the right side nut.
19. Tighten the left nut until all backlash is removed from the ring and pinion gear.
20. Tighten the right nut until a case spread of 0.010" is indicated on the dial indicator.

*NOTE: If new ring and pinion gears are used, refer to the recommended backlash that is supplied with the gear set*

21. Measure the backlash. If the backlash is not within 0.002" of the original measurement taken on disassembly or the recommended setting for new gears, then readjust the bearings as follows:

*To increase backlash, loosen the left spanner nut and then tighten the right spanner nut the same amount.*

*To decrease backlash, loosen the right spanner nut and then tighten the left spanner nut the same amount.*

22. Apply gear marking compound on both sides of 7 to 10 teeth on the ring gear.
23. While applying resistance to the pinion shaft, rotate the ring gear back and forth (not full revolutions) until a clear contact pattern is shown. Compare the contact pattern to the illustration on the following page and reshim the pinion housing or adjust the backlash as indicated on the illustration. If the pinion housing is reshimmed the backlash must be reset. Go back and repeat ALL procedures in setting the backlash.
24. Tighten the bearing cap bolts to 70-85 ft/lbs (F2 drive), 55-70 ft/lbs (F3 drive) and install the spanner nut locks. Tighten the spanner nut lock bolts to 12-25 ft/lbs.

*NOTE: Final pinion nut torque on completely assembled drive, 175 ft/lbs.*

## **RE-SHIMMING THE PINION HOUSING**

---

The pinion housing shim may require replacement if the ring and pinion gear or pinion housing is replaced.

Pinion housing shims are available from 0.005" to 0.021" in increments of 0.001". Locate the number printed on the flat surface of the pilot bearing shaft of the pinion gear. It should be a number ranging from -5 to +5. This is the amount in 0.001" increments to add to the "standard" shim. For example, if the number on the shaft is '-3' then the standard shim (0.015) plus '-3' equals 0.012. The correct shim would be 0.012".

If you cannot locate the number on the shaft, start with the standard shim and adjust as required per the contact pattern chart on the following page.

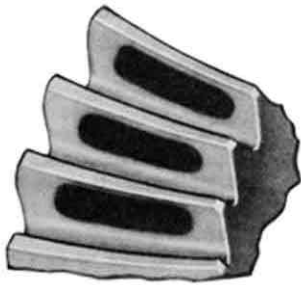

**Ideal contact pattern**  
**Correct shim**  
**Correct backlash**

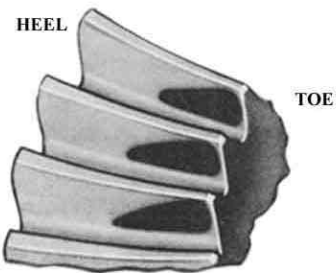
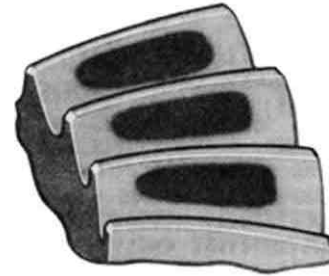

**Backlash is correct**  
**Add 0.004" shim**

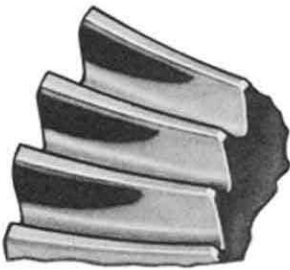
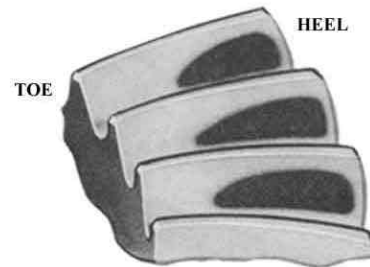

**Backlash is correct**  
**Subtract 0.004" shim**

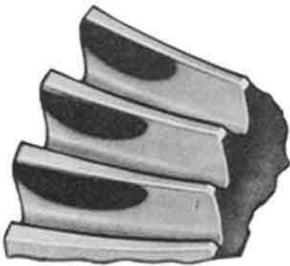

**Shim is correct**  
**Decrease backlash 0.004"**

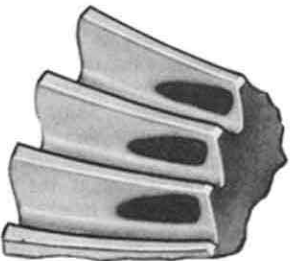
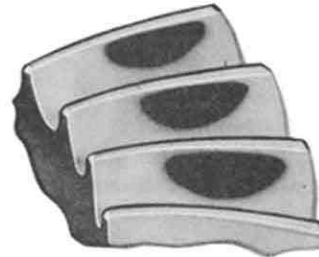

**Shim is correct**  
**Increase backlash 0.004"**

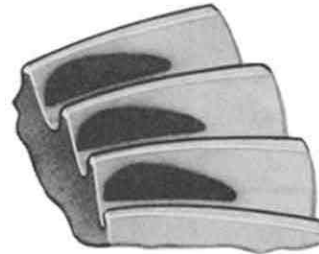

# EXPLODED VIEW

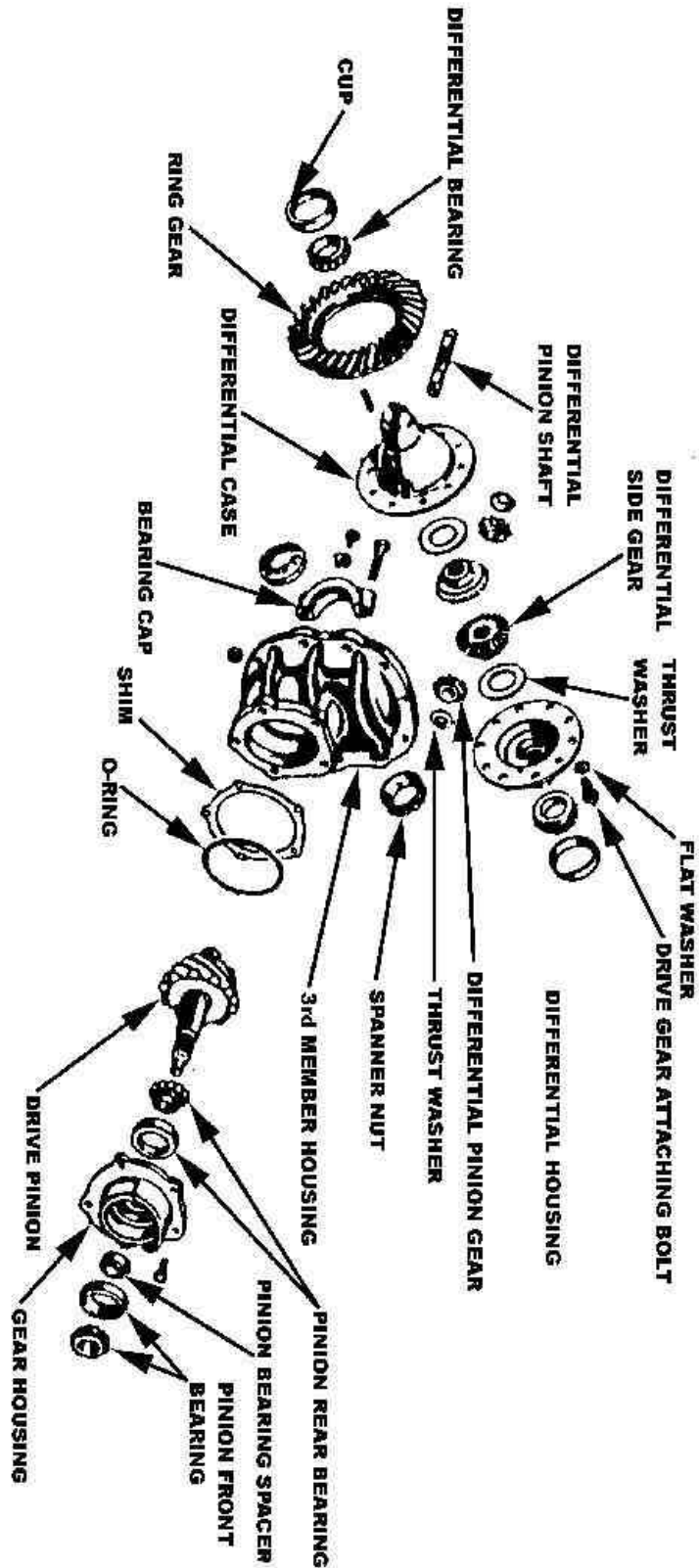



---

**TABLE OF CONTENTS**

---

Tire Inflation ..... 2  
Tire Inspection ..... 2  
Replace the Front Tire/Wheel ..... 3  
Replace the Rear Tire/Wheel ..... 3  
Replace the Tire (pneumatic) ..... 3  
Repair the Tire (pneumatic) ..... 4

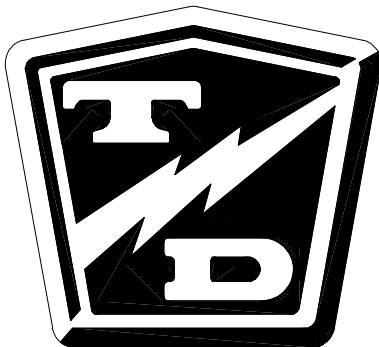

# Tires and wheels



## TIRE INFLATION

### ⚠ WARNING

1. Make sure the key-switch is in the "OFF" position, then remove the key.
2. Place the forward-reverse switch in the center "OFF" position.
3. Set the park brake.
4. Place blocks under the front wheels to prevent vehicle movement.
5. Disconnect the main positive and negative cables at the batteries.

There are many tire options available with varying tire pressures. Refer to the side wall of your tire for information regarding the tire pressure for your tires.

The illustration to the right is an example of the side wall information on a tire.

Tire pressures must be checked when the tire is cold.



## TIRE INSPECTION

6. Check the tire pressure. Refer to **Tire Inflation** section for information on checking the tire pressure.
7. Inspect the tire tread depth. Minimum recommended tread depth is 1/16-inch. There are a series of tread depth wear indicators around the circumference of the tire. They will appear as 1/2-inch bands across the tread as the tire approaches its wear limit (see illustration below). Replace the tire if any tread depth indicator can be seen or any part of the tread depth is 1/16-inch or less. Refer to **Replace the Tire** section for information regarding replacing the tire.



8. Inspect for uneven tire wear on the front tires. Uneven tire wear could be a result of an improperly inflated tire or a misaligned or damaged front end.

**NOTE:** Refer to **Tire Inflation** section or **Steering Component Service** section for information on proper tire inflation or front end wheel alignment.

9. Inspect the inner and outer side walls for cracks. If any cracks are seen, then the tire should be replaced. Refer to **Replace the Tire** section for information regarding replacing the tire.
10. Inspect the valve stem for cracks. If any cracks are seen, then the valve stem should be replaced. It is also recommended that the valve stem be replaced whenever the tire is replaced.

**NOTE:** Refer to **Replace the Tire** section for information regarding replacing the valve stem.

11. Inspect the tread and side walls for debris in the rubber that could lead to a puncture. If any debris is found it should be removed and the tire inspected for a leak.

## REPLACE THE FRONT TIRE/ WHEEL

Refer to **Front Axle Service** for information on removing the front wheel.

## REPLACE THE REAR TIRE/ WHEEL

### **⚠ WARNING**

1. Make sure the key-switch is in the "OFF" position, then remove the key.
2. Place the forward-reverse switch in the center "OFF" position.
3. Set the park brake.
4. Place blocks under the front wheels to prevent vehicle movement.
5. Disconnect the main positive and negative cables at the batteries.

6. Raise the wheel to be replaced off of the ground and support with jack stands.
7. Remove the 4 or 5 wheel nuts and remove the wheel.
8. Install in reverse order.
9. Following the pattern shown on the following page, cross tighten the wheel nuts in two stages as follows:
  - 1st stage to approximately 20 ft-lbs.
  - 2nd stage to 80-90 ft-lbs.
10. Reconnect the main positive and negative cables at the batteries.
11. Lower the wheel to the ground.
12. Remove the blocks from behind the wheels.
13. Release the parking brake and test drive the vehicle.

## REPLACE THE TIRE (PNEUMATIC)

*NOTE; To replace the tire, the tire/wheel assembly must be removed from the vehicle. Refer to **Replace the Tire/Wheel** section for information on removing the tire/wheel assembly.*

Tire replacement should only be performed by personnel trained in tire replacement.

The tire replacement procedure will be unique to the type of replacement equipment being used. Refer to the instructions provided with your equipment.

Always use a new valve stem when replacing a tire.

### **⚠ WARNING**

**Explosion Hazard. Fully deflate the tire before attempting to remove the tire from the wheel. Do not over inflate the tire when seating the bead. Failure to deflate the tire or over inflating the tire to seat the bead may cause explosive failure of the tire resulting in severe bodily injury or death.**

1. Remove the tire from the wheel.
2. Cut the old valve stem off of the wheel.
3. Remove the valve stem cap from the new valve stem.
4. Lubricate the valve stem with liquid soap.
5. Install a new valve stem using a valve stem tool.

*NOTE: The valve stem tool is available at most auto repair shops.*

6. Install the tire onto the wheel following the instructions provided with your tire replacement equipment.
7. Inflate the tire to the proper pressure and check for leaks.
8. Install the valve stem cap.

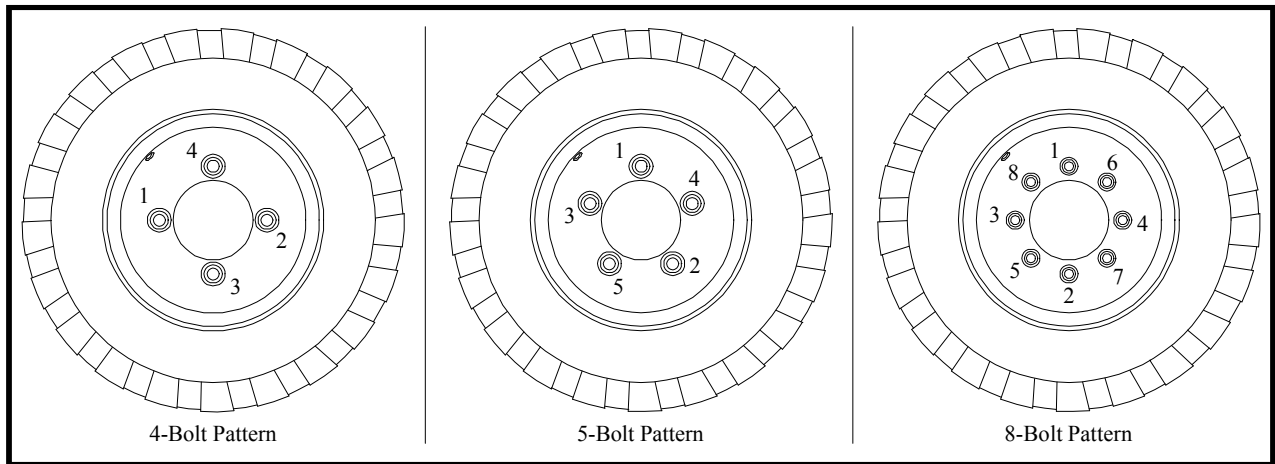

*Pattern for tightening the wheel nuts*

### **⚠ WARNING**

Re-torque all wheel nuts to their final value after 1-week (20-hours) of operation. Failure to re-torque the wheel nuts may result in the wheel coming off of the vehicle causing severe bodily injury and/or property damage.

## **REPAIR THE TIRE (PNEUMATIC)**

### **⚠ WARNING**

Do not attempt to repair a tire with a damaged side wall or a slice in the tread. This type of repair could fail prematurely resulting in severe bodily injury and/or property damage.

*NOTE: To properly repair a puncture, the tire must be removed from the wheel. Refer to **Replace the Tire** section for information on removing the tire from the wheel.*

It is recommended to repair a tire with a combination vulcanized plug and internal patch.

Tire repairs should only be performed by personnel trained in tire repair.

The tire repair procedure will be unique to the type of repair equipment or repair components used. Refer to the instructions provided with your equipment or repair components.

---

## TABLE OF CONTENTS

---

Cleaning .....	2
Testing .....	3
Charging .....	4
Watering .....	5
Replacing (6-volt batteries only) .....	6
Moist Charge Batteries .....	7
Storage and Returning to Service .....	8
Storage .....	8
Returning to Service .....	9

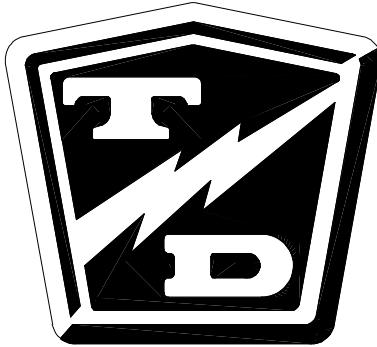

# Battery Service



## CLEANING

### **⚠ WARNING**

Explosive mixtures of Hydrogen gas are present within battery cells at all times. Do not work with or charge battery in an area where open flames (including gas furnace or water heater pilots), sparks, cigarettes, or any other sources of combustion are present. Always provide ample ventilation in rooms where batteries are being charged. Failure to do so may result in severe bodily injury and/or property damage.

### **⚠ WARNING**

Battery electrolyte is poisonous and dangerous. It contains sulfuric acid. Avoid contact with skin eyes or clothing. Wear rubber gloves and safety glasses while servicing batteries. **DO NOT INGEST!** This may result in severe bodily injury.

### **⚠ WARNING**

A battery is a live electrical source. It cannot be disconnected or neutralized. Do not drop any tool or conductive object onto the battery. A conductive object that comes in contact with the battery terminals will initiate a short circuit of the battery. This could cause the battery to explode resulting in severe bodily injury and/or property damage.

### **⚠ CAUTION**

Battery electrolyte will stain and corrode most surfaces. Immediately and thoroughly clean any surface outside of the battery that the battery electrolyte comes in contact with. Failure to clean may result in property damage.

### **⚠ WARNING**

1. Make sure the key-switch is in the "OFF" position, then remove the key.
2. Place the forward-reverse switch in the center "OFF" position.
3. Set the park brake.
4. Place blocks under the front wheels to prevent vehicle movement.
5. Disconnect the main positive and negative cables at the batteries.

6. Dry dirt can be readily blown off with low-pressure air or brushed off.
7. Wetness or wet dirt on the batteries indicates battery acid. Using a nonmetallic brush with flexible bristles, wash the batteries off with a strong solution of baking soda and hot water (1 lb. of soda to a gallon of water). Continue until all fizzing stops, which indicates that the acid has been neutralized. Then rinse thoroughly with clear water. **DO NOT** get any of the solution into the battery cells.
8. Reconnect the batteries, remove the blocks from the wheels and test drive.



## TESTING

### ⚠ WARNING

Explosive mixtures of Hydrogen gas are present within battery cells at all times. Do not work with or charge battery in an area where open flames (including gas furnace or water heater pilots), sparks, cigarettes, or any other sources of combustion are present. Always provide ample ventilation in rooms where batteries are being charged. Failure to do so may result in severe bodily injury and/or property damage.

### ⚠ WARNING

Battery electrolyte is poisonous and dangerous. It contains sulfuric acid. Avoid contact with skin eyes or clothing. Wear rubber gloves and safety glasses while servicing batteries. **DO NOT INGEST!** This may result in severe bodily injury.

### ⚠ WARNING

A battery is a live electrical source. It cannot be disconnected or neutralized. Do not drop any tool or conductive object onto the battery. A conductive object that comes in contact with the battery terminals will initiate a short circuit of the battery. This could cause the battery to explode resulting in severe bodily injury and/or property damage.

### ⚠ CAUTION

Battery electrolyte will stain and corrode most surfaces. Immediately and thoroughly clean any surface outside of the battery that the battery electrolyte comes in contact with. Failure to clean may result in property damage.

### ⚠ WARNING

1. Make sure the key-switch is in the "OFF" position, then remove the key.
2. Place the forward-reverse switch in the center "OFF" position.
3. Set the park brake.
4. Place blocks under the front wheels to prevent vehicle movement.
5. Disconnect the main positive and negative cables at the batteries.

*NOTE: A combination of the Load Test and Specific Gravity Test should be used to accurately determine the condition of the batteries.*

### Load Test (6-volt batteries only)

*NOTE: The batteries must be fully charged before performing this test.*

1. Clean the batteries. Refer to **Cleaning the Batteries** section for information on cleaning the batteries.
2. Load test each battery using a battery load test meter (available at most auto parts distributors). Follow the instructions provided with the test meter.
  - If any battery fails the load test, then it should be replaced.

*NOTE: If the batteries are over one year old, it is recommended to replace them as a set.*

- If all batteries fail the test you should check the charging system before replacing the batteries. Refer to **Charger Troubleshooting** section for information on checking the charging system.

### Specific Gravity Test

*NOTE: The batteries must be fully charged before performing this test.*

The specific gravity of a cell is an indication of the actual state of charge of the cell. A fully charged cell should have a reading of 1275 to 1300 (see the illustration to the right). A discharged battery will read 1100. Ideally, all cells in a battery pack will have the same reading. Any cells in a battery pack that vary by more than 30-points may be an indication of a bad cell.





## Maintenance, Service, and Repair

---

Clean the batteries. Refer to ***Cleaning the Batteries*** section for information on cleaning the batteries.

Using part number **77-200-00** hydrometer, check and record the specific gravity of each cell in the battery pack.

If, after charging, none of the cells exceed a hydrometer reading of 1250 then there may be a fault in the charging system. If the charging system checks OK then the batteries are no longer accepting a charge and should be replaced.

*NOTE: Refer to **Charger Troubleshooting** for information on checking the charging system.*

The highest reading will be the cell that is accepting the most charge. This reading will be used to gauge all other cells.

Compare the specific gravity readings to the highest reading, if the difference between any of the cells is more than 30-points, then that battery should be replaced.

*NOTE: If the batteries are over one year old, it is recommended to replace them as a set.*

Reconnect the batteries, remove the blocks from the wheels and test drive.

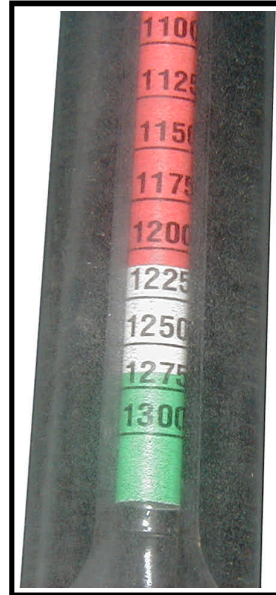

*Typical Hydrometer Float*

---

## CHARGING

---

Refer to ***Charging Your Vehicle*** in section **Safety Rules and Operating Instructions**.



## WATERING

### ⚠ WARNING

Explosive mixtures of Hydrogen gas are present within battery cells at all times. Do not work with or charge battery in an area where open flames (including gas furnace or water heater pilots), sparks, cigarettes, or any other sources of combustion are present. Always provide ample ventilation in rooms where batteries are being charged. Failure to do so may result in severe bodily injury and/or property damage.

### ⚠ WARNING

Battery electrolyte is poisonous and dangerous. It contains sulfuric acid. Avoid contact with skin eyes or clothing. Wear rubber gloves and safety glasses while servicing batteries. **DO NOT INGEST!** This may result in severe bodily injury.

### ⚠ CAUTION

Battery electrolyte will stain and corrode most surfaces. Immediately and thoroughly clean any surface outside of the battery that the battery electrolyte comes in contact with. Failure to clean may result in property damage.

### ⚠ WARNING

A battery is a live electrical source. It cannot be disconnected or neutralized. Do not drop any tool or conductive object onto the battery. A conductive object that comes in contact with the battery terminals will initiate a short circuit of the battery. This could cause the battery to explode resulting in severe bodily injury and/or property damage.

### ⚠ WARNING

Do not overfill the batteries. Over filling the batteries may cause the battery electrolyte to boil out of the battery and result in severe bodily injury or property damage.

### ⚠ WARNING

1. Make sure the key-switch is in the "OFF" position, then remove the key.
2. Place the forward-reverse switch in the center "OFF" position.
3. Set the park brake.
4. Place blocks under the front wheels to prevent vehicle movement.
5. Disconnect the main positive and negative cables at the batteries.

*NOTE: The electrolyte level in a battery rises while charging and will be close to its highest level after the end of a charging cycle. It is recommended to fill the batteries at the end of a charging cycle. If the electrolyte is below the top of the battery plates then fill just enough to cover the plates and then top off when the charging cycle is complete.*

6. Clean the batteries. Refer to **Cleaning the Batteries** section for information on cleaning the batteries.
7. Check the electrolyte level in all battery cells. If low, fill to the correct level with distilled water using part number **77-201-00** battery filler, never add additional battery electrolyte to the batteries.
8. Reconnect the batteries, remove the blocks from the wheels and test drive.

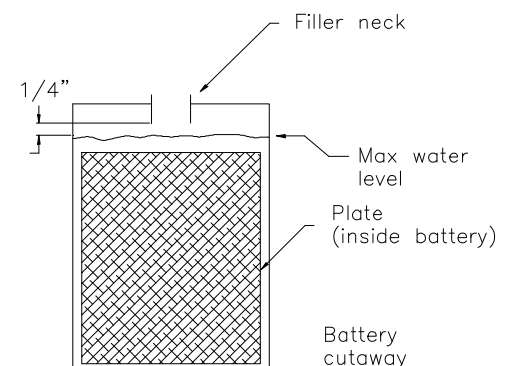



### REPLACING (6-VOLT BATTERIES ONLY)

#### ⚠ WARNING

Explosive mixtures of Hydrogen gas are present within battery cells at all times. Do not work with or charge battery in an area where open flames (including gas furnace or water heater pilots), sparks, cigarettes, or any other sources of combustion are present. Always provide ample ventilation in rooms where batteries are being charged. Failure to do so may result in severe bodily injury and/or property damage.

#### ⚠ WARNING

Battery electrolyte is poisonous and dangerous. It contains sulfuric acid. Avoid contact with skin eyes or clothing. Wear rubber gloves and safety glasses while servicing batteries. **DO NOT INGEST!** This may result in severe bodily injury.

#### ⚠ CAUTION

Battery electrolyte will stain and corrode most surfaces. Immediately and thoroughly clean any surface outside of the battery that the battery electrolyte comes in contact with. Failure to clean may result in property damage.

#### ⚠ WARNING

A battery is a live electrical source. It cannot be disconnected or neutralized. Do not drop any tool or conductive object onto the battery. A conductive object that comes in contact with the battery terminals will initiate a short circuit of the battery. This could cause the battery to explode resulting in severe bodily injury and/or property damage.

*NOTE: If the batteries are over one year old, it is recommended to replace them as a set.*

#### ⚠ WARNING

1. Make sure the key-switch is in the "OFF" position, then remove the key.
2. Place the forward-reverse switch in the center "OFF" position.
3. Set the park brake.
4. Place blocks under the front wheels to prevent vehicle movement.
5. Disconnect the main positive and negative cables at the batteries.

6. Thoroughly clean the batteries and battery compartment. Refer to **Cleaning** in this section for information regarding cleaning the batteries.
7. Remove the battery hold downs.
8. Inspect the battery hold downs for corrosion. If any signs of corrosion are seen then the battery hold downs should be replaced.

#### ⚠ WARNING

**Do not leave cables on batteries that have been removed from the vehicle. Cables left on batteries could cause a short circuit resulting in battery explosion, severe bodily injury and/or property damage.**

9. Remove all battery jumpers from both posts of the battery or batteries being replaced.

*NOTE: It is recommended to replace the battery jumpers when replacing the batteries.*

10. Remove the batteries from the vehicle.
11. Inspect the battery compartment for signs of corrosion.
12. If minimal signs of corrosion are seen, then the damaged paint should be stripped off and the entire battery compartment prepped and repainted.
13. If there are excessive signs of corrosion, then it may be necessary to replace some of the frame members or completely rebuild the battery compartment.
14. Inspect the main positive and negative cables and terminals, charger cables and terminals and 12-volt tap wiring. If any of the terminals or wires show signs of corrosion, then they must be repaired or replaced.



15. Install the batteries in reverse order. Refer to the *Illustrated Parts List* for battery cable routing.
16. It is recommended to replace the battery terminal hardware when replacing the batteries.

## ⚠ CAUTION

**When torquing battery hardware, use a backup wrench on the battery bolt and tighten the nut. Failure to use a backup wrench may damage the battery post.**

17. Torque the terminal hardware to 7-8 ft.-lbs.
18. Tighten the hold downs so that the batteries are secure but not so tight as to deform the batteries.
19. Remove the blocks from the wheels and test drive.

## Moist Charge Batteries

Moist charged batteries are shipped without battery electrolyte. This allows for a much greater shelf life of the battery. Moist charged batteries must be filled with electrolyte and charged before putting into service. Battery electrolyte is a solution of acid and water that is formulated to be used in wet lead acid batteries and is available at most automotive parts distributors that carry batteries.

## ⚠ CAUTION

**Do not operate or charge a vehicle equipped with moist charged batteries until the batteries have been filled with electrolyte and charged. Operating or charging moist charged batteries before filling and charging will damage the batteries resulting in premature failure of the batteries.**

## ⚠ CAUTION

**Battery electrolyte will stain and corrode most surfaces. Immediately and thoroughly clean any surface outside of the battery that the battery electrolyte comes in contact with. Failure to clean may result in property damage.**

## ⚠ WARNING

**Battery electrolyte is poisonous and dangerous. It contains sulfuric acid. Avoid contact with skin eyes or clothing. Wear rubber gloves and safety glasses while servicing batteries. DO NOT INGEST! This may result in severe bodily injury.**

## ⚠ WARNING

**A battery is a live electrical source. It cannot be disconnected or neutralized. Do not drop any tool or conductive object onto the battery. A conductive object that comes in contact with the battery terminals will initiate a short circuit of the battery. This could cause the battery to explode resulting in severe bodily injury and/or property damage.**

## ⚠ WARNING

1. Make sure the key-switch is in the "OFF" position, then remove the key.
2. Place the forward-reverse switch in the center "OFF" position.
3. Set the park brake.
4. Place blocks under the front wheels to prevent vehicle movement.
5. Disconnect the main positive and negative cables at the batteries.

6. Fill all battery cells with electrolyte to the proper level.
7. Thoroughly clean any spilled electrolyte from the batteries or the ground. Refer to *Cleaning the Batteries* for information on cleaning the batteries.
8. Reconnect the battery cables, connect the batteries to the charger and allow the charger to complete one charging cycle.
9. Remove the blocks from the wheels and test drive. The batteries are now ready to be put into service.

## **STORAGE AND RETURNING TO SERVICE**

### **⚠ WARNING**

Explosive mixtures of Hydrogen gas are present within battery cells at all times. Do not work with or charge battery in an area where open flames (including gas furnace or water heater pilots), sparks, cigarettes, or any other sources of combustion are present. Always provide ample ventilation in rooms where batteries are being charged. Failure to do so may result in severe bodily injury and/or property damage.

### **⚠ WARNING**

1. Make sure the key-switch is in the "OFF" position, then remove the key.
2. Place the forward-reverse switch in the center "OFF" position.
3. Set the park brake.
4. Place blocks under the front wheels to prevent vehicle movement.
5. Disconnect the main positive and negative cables at the batteries.

### **⚠ WARNING**

Battery electrolyte is poisonous and dangerous. It contains sulfuric acid. Avoid contact with skin eyes or clothing. Wear rubber gloves and safety glasses while servicing batteries. **DO NOT INGEST!** This may result in severe bodily injury.

### **⚠ CAUTION**

If the batteries are removed from the vehicle, do not place them directly on the ground, concrete or solid metal surface. It is recommended to store them on a wooden pallet or equivalent. Storing on the ground, concrete or solid metal surface will cause the batteries to discharge and may result in premature failure of the batteries.

### **⚠ WARNING**

A battery is a live electrical source. It cannot be disconnected or neutralized. Do not drop any tool or conductive object onto the battery. A conductive object that comes in contact with the battery terminals will initiate a short circuit of the battery. This could cause the battery to explode resulting in severe bodily injury and/or property damage.

### **Storage**

Thoroughly clean the batteries and battery compartment. Refer to **Cleaning** in this section for information regarding cleaning the batteries.

Check the electrolyte level and charge the batteries. Refer to **Watering** in this section for information regarding checking the electrolyte level.

Store the vehicle or batteries in a cool, dry, well ventilated area.

If storing for more than one month, the batteries should be charged as follows:

### **⚠ CAUTION**

Battery electrolyte will stain and corrode most surfaces. Immediately and thoroughly clean any surface outside of the battery that the battery electrolyte comes in contact with. Failure to clean may result in property damage.

Storage Temperature (F)	Charging Interval (months)
Over 60	1
Between 40 and 60	2
Below 40	6



## Returning to Service

### **⚠ WARNING**

- 1. Make sure the key-switch is in the "OFF" position, then remove the key.**
  - 2. Place the forward-reverse switch in the center "OFF" position.**
  - 3. Set the park brake.**
  - 4. Place blocks under the front wheels to prevent vehicle movement.**
  - 5. Disconnect the main positive and negative cables at the batteries.**
6. Thoroughly clean the batteries and battery compartment. Refer to ***Cleaning*** in this section for information regarding cleaning the batteries.
  7. Check the electrolyte level and charge the batteries. Refer to ***Watering*** in this section for information regarding checking the electrolyte level.
  8. Test the batteries. Refer to ***Testing*** section for information on testing the batteries.
  9. The batteries are now ready to be put back into service.

**TAYLOR - DUNN**

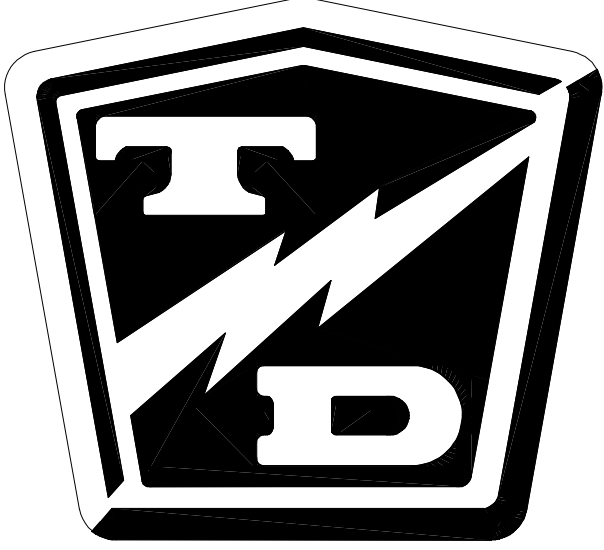

# Electrical Troubleshooting

---

## ***Table of Contents***

---

Symptoms:.....	2
Main Troubleshooting Sequence.....	3
Test Equipment Required:.....	3
IMPORTANT NOTES and INSTRUCTIONS .....	3
Definitions: .....	4

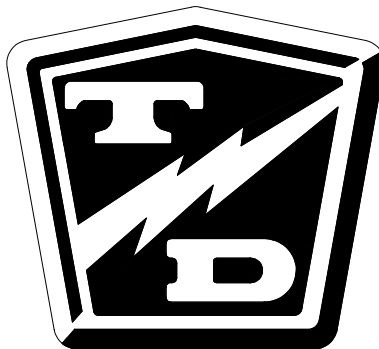



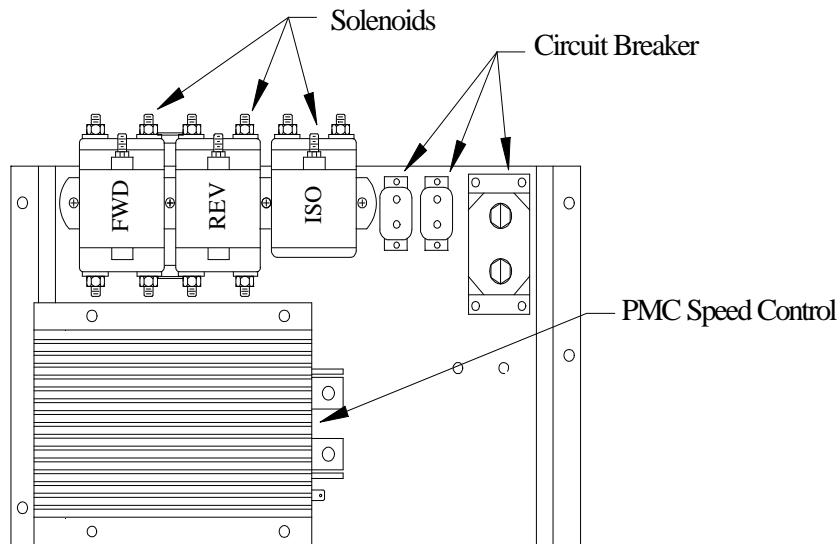

Typical Control Panel

## **SYMPTOMS:**

If your vehicle exhibits any of the following symptoms then skip the main troubleshooting sequence and proceed to **Special Troubleshooting** in Section 4 at the end of the main troubleshooting sequence.

- Runs slow in both directions plus high armature and field current in both directions. NOTE: Armature and field current should be equal.
- Runs slow in both directions plus high armature current in both directions. NOTE: Field current will be very low.
- Runs normal in one direction only plus runs slow or lacks power in the opposite direction with high armature current in the opposite direction or;
- Accelerates slowly and exceeds normal speed in the opposite direction with high armature current only. NOTE: Field current will be very low in the opposite direction.
- Accelerates slowly and exceeds normal speed in both directions plus high armature current. NOTE: Field current will be very low.
- Full speed only.
- Does not run in either direction plus there is noise from motor (hum or whine) with high field current and low armature current.
- Jumps into high speed when direction is selected after depressing the accelerator pedal. Excessive spark when connecting battery
- Does not run or runs very slow with low motor current and high battery current.
- Jumps into high speed when direction is selected after depressing the accelerator pedal.

If your vehicle does not exhibit any of the above symptoms then continue with the main troubleshooting sequence on the following pages.

## **MAIN TROUBLESHOOTING SEQUENCE**

### **Test Equipment Required:**

- Digital multimeter (DMM) with diode test function, FLUKE 79 model used in illustrations.
- Shunt or clamp-on DC Ammeter to measure up to 400 amps.
- Test light with a rated voltage equal to or exceeds maximum battery voltage or Taylor-Dunn test light part number #62-027-00 for systems up to 48 volts.
- Test harness, Taylor-Dunn #62-027-31. This troubleshooting guide assumes that the vehicle is wired correctly. It is not intended to diagnose a vehicle that is not wired correctly.
- These tools are available through your local Taylor-Dunn parts distributor.

### **IMPORTANT NOTES and INSTRUCTIONS**

- This troubleshooting guide assumes that the vehicle is wired correctly. It is not intended to diagnose a vehicle that is not wired correctly.
- This troubleshooting guide is not written to be able to locate a problem if there are multiple component failures.
- This troubleshooting guide assumes the batteries are good. Charge and test the batteries before troubleshooting the control system.
- DO NOT start in the middle of this troubleshooting guide. Start at the beginning and complete each test in the order that they are written. Do not skip any test unless instructed to do so. Once a problem is found, stop testing and repair the indicated problem. When the repair is completed it is recommended that the control system be retested before lowering the drive wheels to the ground.

### **⚠ CAUTION**

**These test procedures must be performed in the order they were written. If the test result is good, then proceed to the next test or go to the next section. Failure to do so may result in incorrect test results.**

- This troubleshooting guide requires the use of a test light rated at the battery voltage of the truck and the Taylor-Dunn Accelerator Module Test Harness. Troubleshooting CANNOT be completed without these tools.



## Definitions:

- “MS-1” = The first switch in the accelerator module.
- “Battery volts” = The voltage at the batteries at the time the test is completed.
- “Pick up” = Energizing a solenoid or contactor.
- “F&R” = Forward and Reverse.
- “ISO” = Isolator.
- “Battery negative” = Main negative battery post.
- “Battery positive” = Main positive battery post.
- “PMC” = Speed control module (black box).
- “HOT terminal” = The side of a switch or solenoid that is connect to the power source.
- “COLD terminal” = The side of a switch or solenoid that power is switched to.

## DURING ALL TESTS

### **⚠ WARNING**

After any repairs are made, completely retest the vehicle before lowering the drive wheels to the ground. Failure to retest the vehicle could result in unexpected movement of the vehicle resulting in severe bodily injury and/or property damage.

### **⚠ WARNING**

The rear drive wheels may rotate during some of the following tests. Block the front wheels, raise the rear drive wheels off the ground, and support the vehicle with jack stands. Failure to do so may cause the vehicle to move and cause severe bodily injury and/or property damage.

### **⚠ WARNING**

Rotating rear drive wheels are a potential hazard. Keep hands, arms, legs and loose clothing away from the rear drive wheels while conducting tests. Failure to do so may cause serious bodily injury.

### **⚠ WARNING**

Disconnect both of the battery leads during any maintenance or before disconnecting any electrical component or wire. Failure to do so may cause severe bodily injury and/or property damage.

## START:

Read all warnings above before continuing.

If the vehicle runs normal in one direction but does not run in the opposite direction then go to the **Solenoids** sequence.

If none of the three solenoids pick up (click) when the accelerator pedal is depressed then go to the **Forward & Reverse Switch** sequence.

**Power Output Test**

**⚠ WARNING**

1. Make sure the key-switch is in the "OFF" position, then remove the key.
2. Place the forward-reverse switch in the center "OFF" position.
3. Set the park brake.
4. Place blocks under the front wheels to prevent vehicle movement.

**⚠ WARNING**

The rear drive wheels may rotate during some of the following tests. Block the front wheels, raise the rear drive wheels off the ground, and support the vehicle with jack stands. Failure to do so may cause the vehicle to move and cause severe bodily injury and/or property damage.

**⚠ WARNING**

Rotating rear drive wheels are a potential hazard. Keep hands, arms, legs and loose clothing away from the rear drive wheels while conducting tests. Failure to do so may cause serious bodily injury.

Set the test light voltage to the same voltage as the battery volts.

Connect the test light from the PMC 'M-' Terminal to battery positive.

Close all interlock switches, turn the Key Switch ON, and place the F&R Switch in Forward.

**Depress the accelerator pedal fully.**

- If the light comes ON then go to the Motor sequence.
- If the light does not come ON then continue with the next test.

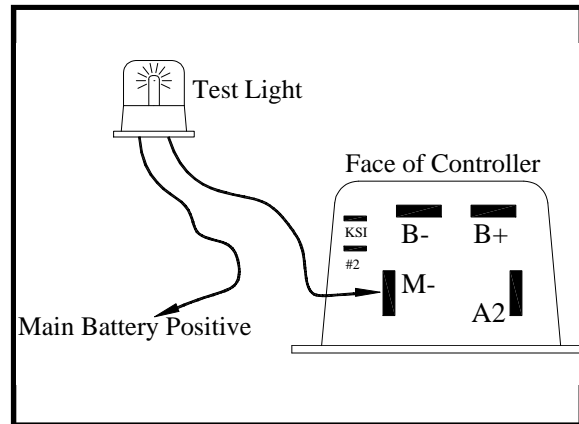



## Control Wire inputs Test

### ⚠ WARNING

1. Make sure the key-switch is in the "OFF" position, then remove the key.
2. Place the forward-reverse switch in the center "OFF" position.
3. Set the park brake.
4. Place blocks under the front wheels to prevent vehicle movement.

### ⚠ WARNING

The rear drive wheels may rotate during some of the following tests. Block the front wheels, raise the rear drive wheels off the ground, and support the vehicle with jack stands. Failure to do so may cause the vehicle to move and cause severe bodily injury and/or property damage.

### ⚠ WARNING

Rotating rear drive wheels are a potential hazard. Keep hands, arms, legs and loose clothing away from the rear drive wheels while conducting tests. Failure to do so may cause serious bodily injury.

Connect a voltmeter across the Solenoid Negative Buss Bar and battery positive.

- If the voltage is not at battery volts then check the wiring to battery negative and the negative circuit breaker. Stop trouble shooting here and repair the problem. When the repair is completed, completely retest the vehicle before lowering the drive wheels to the ground.

The voltage shown is for illustration only. The actual voltage may vary.

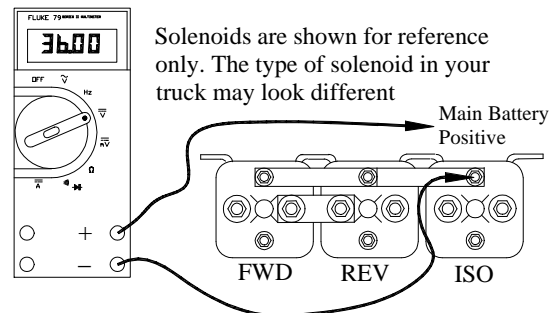

Connect a voltmeter across the ISO solenoid coil terminals.

**Close all interlock switches and turn the Key Switch ON.**

**Depress the accelerator pedal to engage MS-1 only.**

- If the voltage is not at battery volts then go to the **Key Switch** sequence.
- If the voltage is at battery volts and the ISO solenoid does not pick up (click) then the ISO solenoid has failed. Stop trouble shooting here and repair the problem. When the repair is completed, completely retest the vehicle before lowering the drive wheels to the ground.

The voltage shown is for illustration only. The actual voltage may vary.

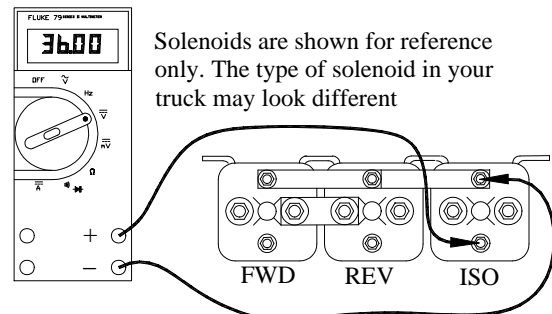

**Control Wire inputs (continued)**

Connect a voltmeter across the PMC #2 terminal and battery negative.

Close all interlock switches, turn the Key Switch ON, and place the F&R Switch in Forward.

**Depress the accelerator pedal to engage MS-1 only.**

- If the voltage is not between 6.0 and 6.5 volts then go to the **Accelerator** sequence.

**Depress the pedal fully.**

- If the voltage is not between 11.0 and 11.5 volts then go to the **Accelerator** sequence.

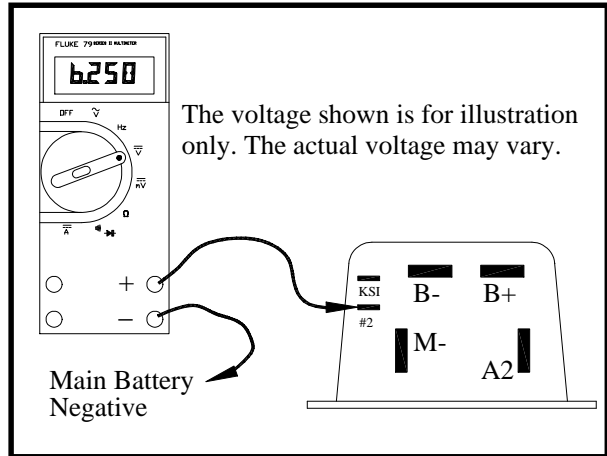

Connect voltmeter across the PMC KSI terminal and battery negative.

**With the pedal still fully depressed:**

- If the voltage is not at battery volts then go to the **Key Switch** sequence.
- If the voltage is at battery volts then continue with the next test.

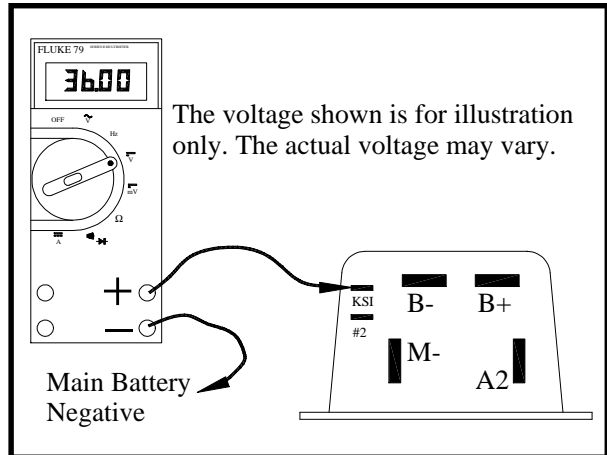



## Power Wire Inputs

### **⚠ WARNING**

1. Make sure the key-switch is in the "OFF" position, then remove the key.
2. Place the forward-reverse switch in the center "OFF" position.
3. Set the park brake.
4. Place blocks under the front wheels to prevent vehicle movement.

### **⚠ WARNING**

The rear drive wheels may rotate during some of the following tests. Block the front wheels, raise the rear drive wheels off the ground, and support the vehicle with jack stands. Failure to do so may cause the vehicle to move and cause severe bodily injury and/or property damage.

### **⚠ WARNING**

Rotating rear drive wheels are a potential hazard. Keep hands, arms, legs and loose clothing away from the rear drive wheels while conducting tests. Failure to do so may cause serious bodily injury.

Connect a voltmeter to the PMC 'B-' terminal and battery positive.

- If the voltage is not the same as battery volts then there is an open circuit in the wire from 'B-' to the battery. Stop troubleshooting here and repair the problem. When the repair is completed, completely retest the vehicle before lowering the drive wheels to the ground.

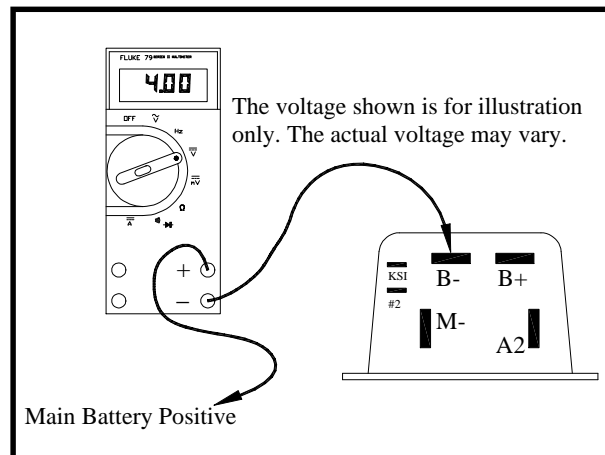

Connect a voltmeter across the PMC 'B-' terminal and the PMC 'B+' terminal.

**Close all interlock switches, turn the Key Switch ON, and place the F&R Switch in Forward.**

**Depress the accelerator pedal to engage MS-1 only.**

- If the voltage is not the same as battery volts then go to the **Solenoids** sequence.
- If the voltage is the same as battery volts then the PMC controller has failed. Stop trouble shooting here and repair the problem. When the repair is completed, completely retest the vehicle before lowering the drive wheels to the ground.

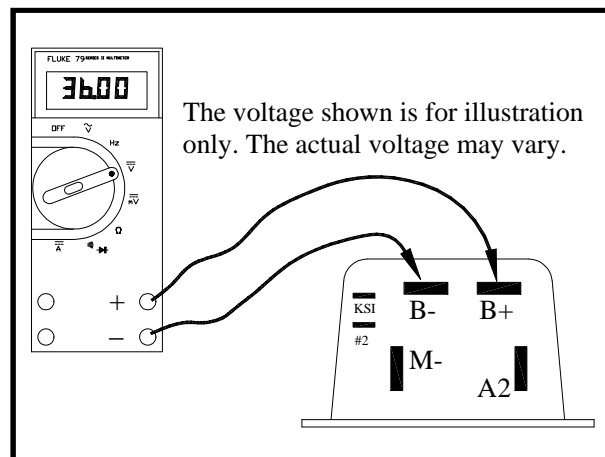

## Motor

### **⚠ WARNING**

1. Make sure the key-switch is in the "OFF" position, then remove the key.
2. Place the forward-reverse switch in the center "OFF" position.
3. Set the park brake.
4. Place blocks under the front wheels to prevent vehicle movement.

### **⚠ WARNING**

The rear drive wheels may rotate during some of the following tests. Block the front wheels, raise the rear drive wheels off the ground, and support the vehicle with jack stands. Failure to do so may cause the vehicle to move and cause severe bodily injury and/or property damage.

### **⚠ WARNING**

Rotating rear drive wheels are a potential hazard. Keep hands, arms, legs and loose clothing away from the rear drive wheels while conducting tests. Failure to do so may cause serious bodily injury.

Set the test light voltage to the same voltage as the battery volts.

Connect the test light across the motor 'A1' and 'A2' terminals.

**Close all interlock switches, turn the Key Switch ON, and place the F&R Switch in Forward.**

**Depress the accelerator fully.**

- If the light comes on then the motor armature windings are open and the motor must be repaired or replaced. Stop trouble shooting here and repair the problem. When the repair is completed, completely test the vehicle before lowering the drive wheels to the ground.

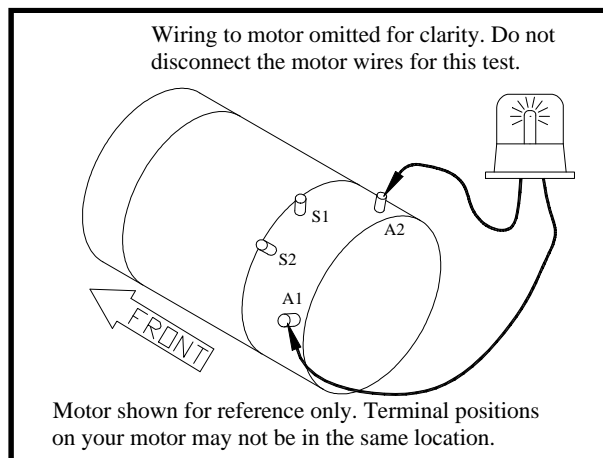



Connect the test light across the motor 'S1' and 'S2' terminals.

**Close all interlock switches, turn the Key Switch ON, and place the F&R Switch in Forward.**

**Depress the accelerator fully.**

- If the light comes on then the motor field windings are open and the motor must be repaired or replaced. Stop troubleshooting here and repair the problem. When the repair is completed, completely retest the vehicle before lowering the drive wheels to the ground.
- If the test light did not come on during either test then go to the **F/R Switch** sequence.

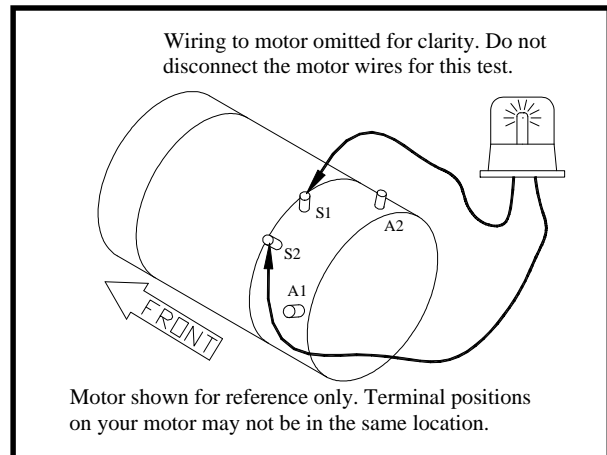

## Accelerator

### **⚠ WARNING**

1. Make sure the key-switch is in the "OFF" position, then remove the key.
2. Place the forward-reverse switch in the center "OFF" position.
3. Set the park brake.
4. Place blocks under the front wheels to prevent vehicle movement.

### **⚠ WARNING**

The rear drive wheels may rotate during some of the following tests. Block the front wheels, raise the rear drive wheels off the ground, and support the vehicle with jack stands. Failure to do so may cause the vehicle to move and cause severe bodily injury and/or property damage.

### **⚠ WARNING**

Rotating rear drive wheels are a potential hazard. Keep hands, arms, legs and loose clothing away from the rear drive wheels while conducting tests. Failure to do so may cause serious bodily injury.

This is the accelerator module test harness part number 62-027-31. It will be used in the following tests. These tests cannot be completed without this harness. If you do not have this harness, one must be obtained before testing can continue.

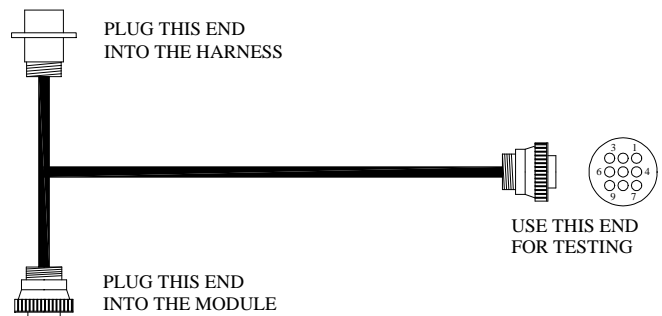

Connect the accelerator module test harness to the accelerator module.

Connect a voltmeter between pin #9 in the test harness and battery positive.

- If the voltage is not at battery volts then the wiring between pin #9 in the harness and battery negative is open. Stop trouble shooting here and repair the problem. When the repair is completed, completely retest the vehicle before lowering the drive wheels to the ground.

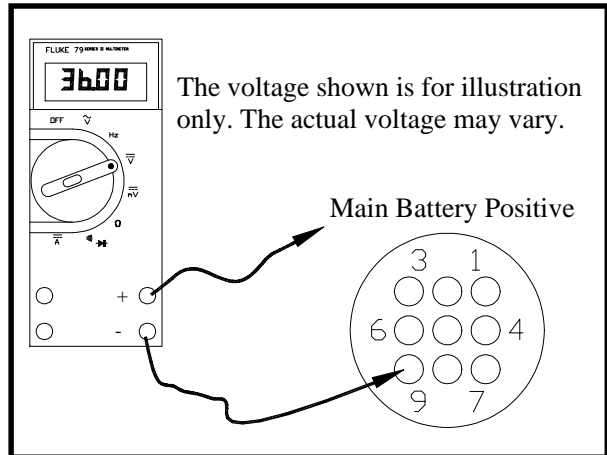

Connect a voltmeter negative probe to Pin #9 (-) in the test harness. Connect the positive probe to:

- 24 or 36 volt truck - Pin #4
- 48 volt truck - Pin #7

**Close all interlock switches and turn the Key Switch ON.**

- If the voltage is not at battery volts then go to the **Key Switch** sequence.

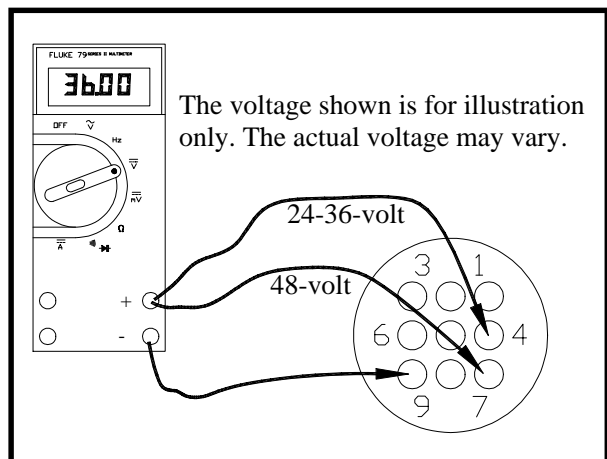

Connect a voltmeter between pin #9 (-) and pin #5 (+) in the test harness.

**Close all interlock switches and turn the Key Switch ON.**

**Depress the accelerator pedal to engage MS-1 only.**

- If the voltage is not at battery volts then the accelerator module has failed. Stop trouble shooting here and repair the problem. When the repair is completed, completely retest the vehicle before lowering the drive wheels to the ground.
- If the voltage at pin #5 is good but the test at the center terminal of the forward and reverse side of the F&R switch in the Key Switch Section failed then check the wire between the accelerator module pin #5 and the F&R switch. Stop trouble shooting here and repair the problem. When the repair is completed, completely retest the vehicle before lowering the drive wheels to the ground.

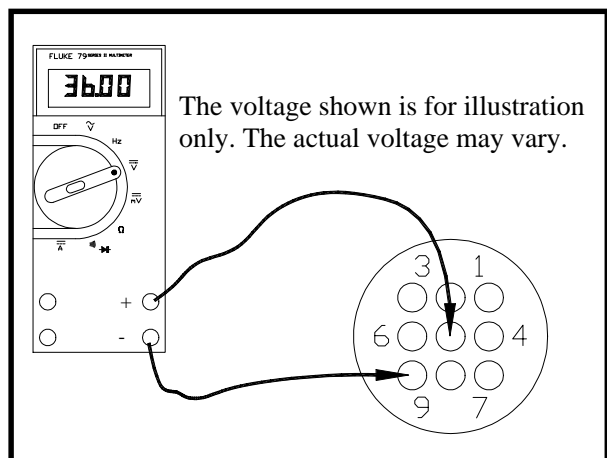



Connect a voltmeter between pin #9 (-) and pin #2 (+) in the test harness.

**Depress the accelerator pedal to engage MS-1 only.**

- If the voltage is between 6.0 and 6.5 volts and the test at the PMC #2 terminal in the Control Wire Input section failed then the wire or interlock switches between the accelerator module pin #2 and the PMC pin #2 is open. Stop trouble shooting here and repair the problem. When the repair is completed, completely retest the vehicle before lowering the drive wheels to the ground.
- If the voltage is not between 6.0 and 6.5 volts then the accelerator module has failed. Stop trouble shooting here and repair the problem. When the repair is completed, completely retest the vehicle before lowering the drive wheels to the ground.

**Now Depress the accelerator module fully.**

- If the voltage is not between 11.0 and 11.5 volts then the accelerator module has failed. Stop trouble shooting here and repair the problem. When the repair is completed, completely retest the vehicle before lowering the drive wheels to the ground.

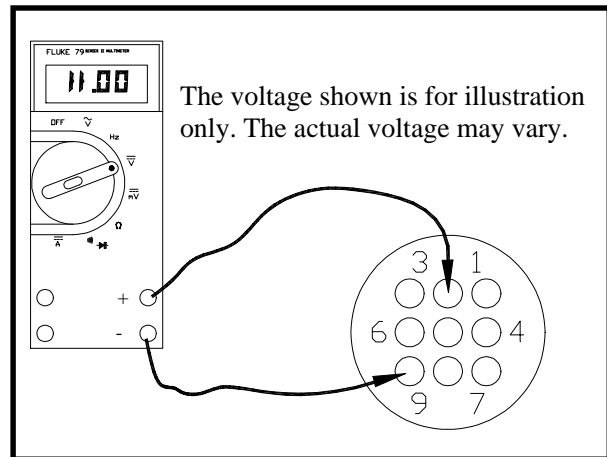

---

---

## STOP

---

---

Stop, do not continue. If you reached this point without a solution, then you may have an unanticipated problem or have made an error during testing. It is important to review the trouble shooting steps that have led to this point. The tests may need to be repeated.

---

---

**Key Switch**

**⚠ WARNING**

1. Make sure the key-switch is in the "OFF" position, then remove the key.
2. Place the forward-reverse switch in the center "OFF" position.
3. Set the park brake.
4. Place blocks under the front wheels to prevent vehicle movement.

**⚠ WARNING**

The rear drive wheels may rotate during some of the following tests. Block the front wheels, raise the rear drive wheels off the ground, and support the vehicle with jack stands. Failure to do so may cause the vehicle to move and cause severe bodily injury and/or property damage.

**⚠ WARNING**

Rotating rear drive wheels are a potential hazard. Keep hands, arms, legs and loose clothing away from the rear drive wheels while conducting tests. Failure to do so may cause serious bodily injury.

Test all interlock switches and/or interlock relays (if equipped) for continuity. Depending on the model of your vehicle, it may have a seat interlock, Foot interlock, Charger interlock, special order interlock or any combination of the above. Refer to the wire diagram at the end of this section for location of the interlocks.

*NOTE: Due to the many different configurations possible for special order interlocks, they will not be included in this text. Refer to the option list for your truck or contact your Taylor-Dunn® Representative for more information.*

If you do not know how to test for continuity, refer test to a qualified technician.

Connect a voltmeter across the HOT terminal of the key switch and battery negative.

- If the voltage is not at battery volts then check the wire between the key switch and battery positive. Stop trouble shooting here and repair the problem. When the repair is completed, completely retest the vehicle before lowering the drive wheels to the ground.

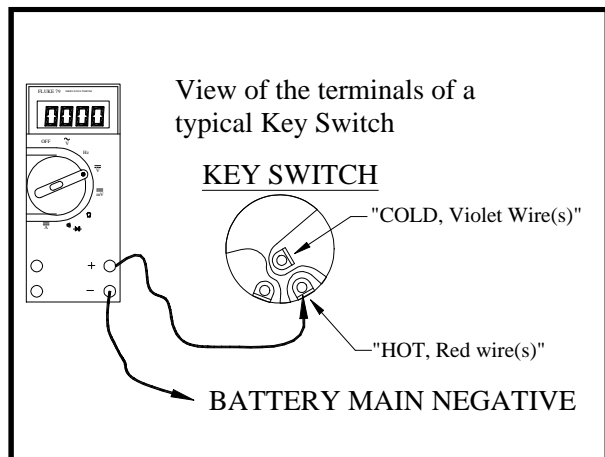

Connect a voltmeter across the COLD terminal of the key switch and battery negative.

**Turn the key switch ON.**

- If the voltage is not at battery volts then the key switch has failed. Stop trouble shooting here and repair the problem. When the repair is completed, completely retest the vehicle before lowering the drive wheels to the ground.
- If the voltage is at battery volts but the previous test at pin #4 in the Accelerator section failed then check the wire from the key switch to pin #4 at the accelerator module. Stop trouble shooting here and repair the problem. When the repair is completed, completely retest the vehicle before lowering the drive wheels to the ground.

For your reference, shown at the right are the Forward and Reverse switch wire connections for a typical control system.

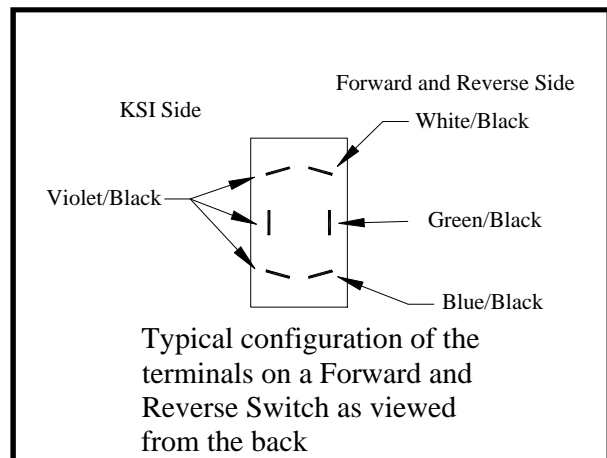
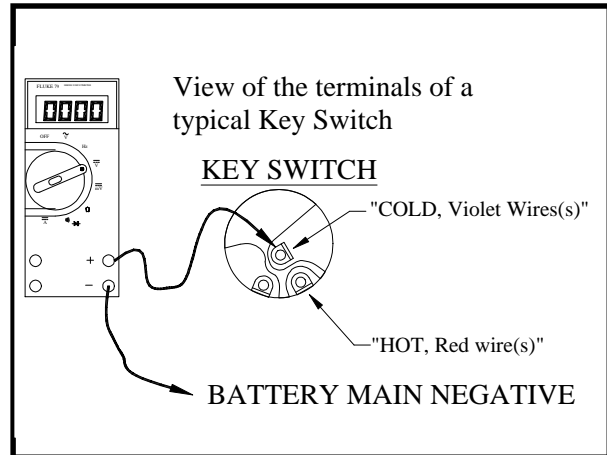

Connect a voltmeter across the HOT terminal of the KSI side of the F&R switch and battery negative.

**Turn the key switch ON.**

- If the voltage is not at battery volts then go to the **Accelerator** sequence.

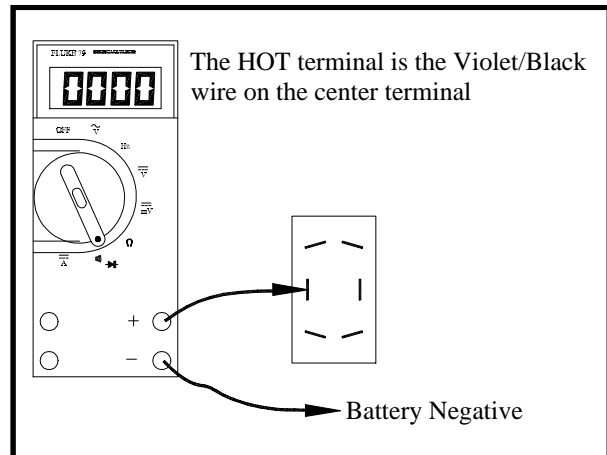

Connect a voltmeter across one of the COLD terminals of the KSI side of the F&R switch and battery negative.

**Close all interlock switches, turn the Key Switch ON, and place the F&R Switch in Forward.**

- If the voltage is not at battery volts then the F&R switch has failed. Stop trouble shooting here and repair the problem. When the repair is completed, completely retest the vehicle before lowering the drive wheels to the ground.
- If the voltage is at battery volts and the test at the PMC KSI terminal in the Control Wire Inputs section failed then check the wiring between COLD terminals of the KSI side of the F&R switch and the PMC KSI terminal. Stop trouble shooting here and repair the problem. When the repair is completed, completely retest the vehicle before lowering the drive wheels to the ground.

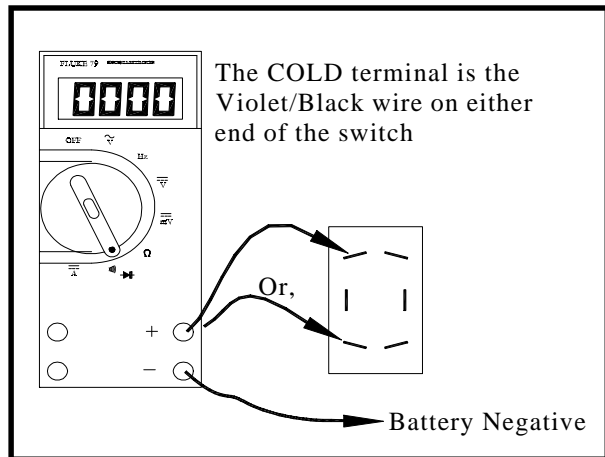

### F/R switch

#### **⚠ WARNING**

1. Make sure the key-switch is in the "OFF" position, then remove the key.
2. Place the forward-reverse switch in the center "OFF" position.
3. Set the park brake.
4. Place blocks under the front wheels to prevent vehicle movement.

#### **⚠ WARNING**

The rear drive wheels may rotate during some of the following tests. Block the front wheels, raise the rear drive wheels off the ground, and support the vehicle with jack stands. Failure to do so may cause the vehicle to move and cause severe bodily injury and/or property damage.

#### **⚠ WARNING**

Rotating rear drive wheels are a potential hazard. Keep hands, arms, legs and loose clothing away from the rear drive wheels while conducting tests. Failure to do so may cause serious bodily injury.



Connect a voltmeter across the Solenoid Negative Buss Bar and battery positive.

**NOTE:** You may skip this test if it was completed in a previous section

- If the voltage is not at battery volts then check the wiring to battery negative and the negative circuit breaker. Stop troubleshooting here and repair the problem. When the repair is completed, completely retest the vehicle before lowering the drive wheels to the ground.

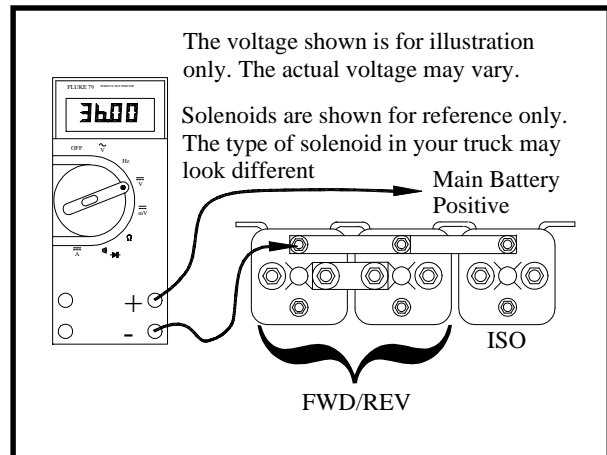

Connect a voltmeter across the center terminal of the forward and reverse side of the F&R switch and battery negative.

**Close all interlock switches, turn the Key Switch ON, and place the F&R Switch in Forward.**

**Depress the accelerator pedal fully.**

- If the voltage is not at battery volts then go to the **Accelerator** sequence.

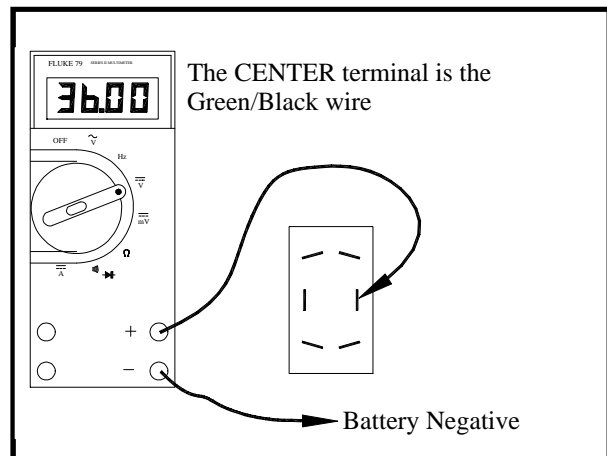

Connect a voltmeter across the forward terminal of the forward and reverse side of the F&R switch and battery negative.

**Close all interlock switches, turn the Key Switch ON, and place the F&R Switch in forward.**

**Depress the accelerator pedal fully.**

- If the voltage is not at battery volts then the F&R switch has failed. Stop troubleshooting here and repair the problem. When the repair is completed, completely retest the vehicle before lowering the drive wheels to the ground.

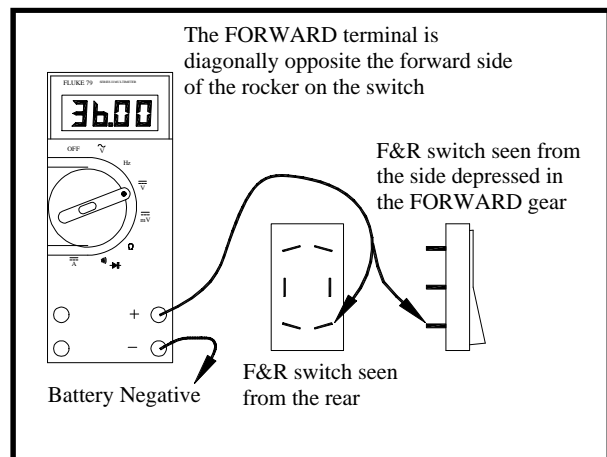

Connect a voltmeter across the reverse terminal of the forward and reverse side of the F&R switch and battery negative.

**Close all interlock switches, turn the Key Switch ON, and place the F&R Switch in reverse.**

**Depress the accelerator pedal fully.**

- If the voltage is not at battery volts then the F&R switch has failed. Stop trouble shooting here and repair the problem. When the repair is completed, completely retest the vehicle before lowering the drive wheels to the ground.
- If all tests in this section were good then check the wiring from the F&R switch to the Forward and Reverse solenoids and both the forward and reverse solenoid coils. Stop trouble shooting here and repair the problem. When the repair is completed, completely retest the vehicle before lowering the drive wheels to the ground.

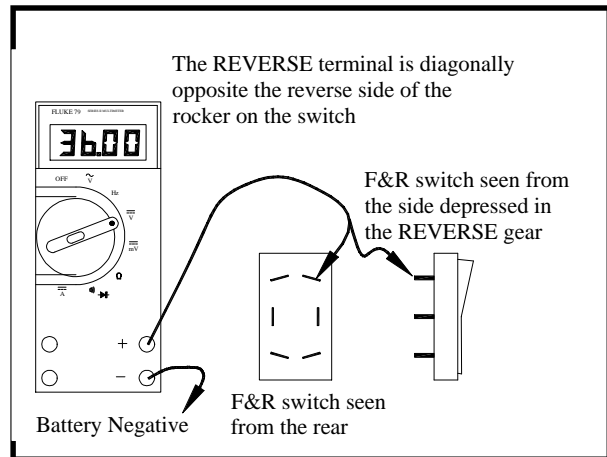

## Solenoids

### **⚠ WARNING**

1. Make sure the key-switch is in the "OFF" position, then remove the key.
2. Place the forward-reverse switch in the center "OFF" position.
3. Set the park brake.
4. Place blocks under the front wheels to prevent vehicle movement.

### **⚠ WARNING**

The rear drive wheels may rotate during some of the following tests. Block the front wheels, raise the rear drive wheels off the ground, and support the vehicle with jack stands. Failure to do so may cause the vehicle to move and cause severe bodily injury and/or property damage.

### **⚠ WARNING**

Rotating rear drive wheels are a potential hazard. Keep hands, arms, legs and loose clothing away from the rear drive wheels while conducting tests. Failure to do so may cause serious bodily injury.

If the vehicle runs in forward only then skip ahead to the test sequence **Forward (does not run in reverse)**.

If the vehicle runs in reverse only then skip ahead to the test sequence **Reverse (does not run in forward)**.



Connect a voltmeter across the ISO solenoid COLD terminal and battery negative.

**Close all interlock switches and turn the Key Switch ON.**

**Depress the accelerator pedal fully.**

- If the voltage is at battery volts then the wire from the ISO solenoid to the PMC is bad. Stop trouble shooting here and repair the problem. When the repair is completed, completely retest the vehicle before lowering the drive wheels to the ground.

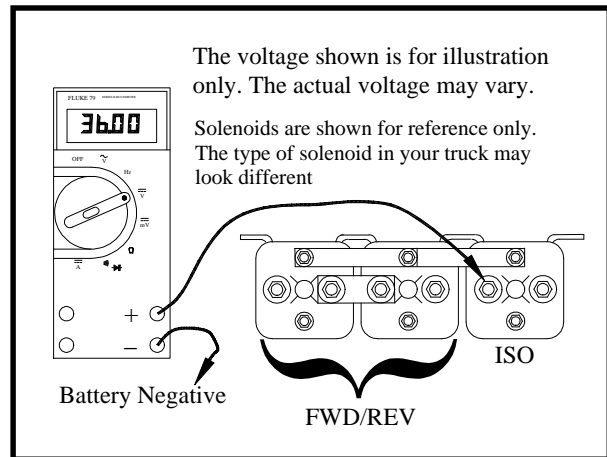

Connect a voltmeter across the ISO solenoid HOT terminal and battery negative.

**Close all interlock switches and turn the Key Switch ON.**

**Depress the accelerator pedal fully.**

- If the voltage is at battery volts then the ISO solenoid has failed. Stop trouble shooting here and repair the problem. When the repair is completed, completely retest the vehicle before lowering the drive wheels to the ground.
- If the voltage is not at battery volts then check the wiring to battery positive and the main circuit breaker. Stop trouble shooting here and repair the problem. When the repair is completed, completely retest the vehicle before lowering the drive wheels to the ground.

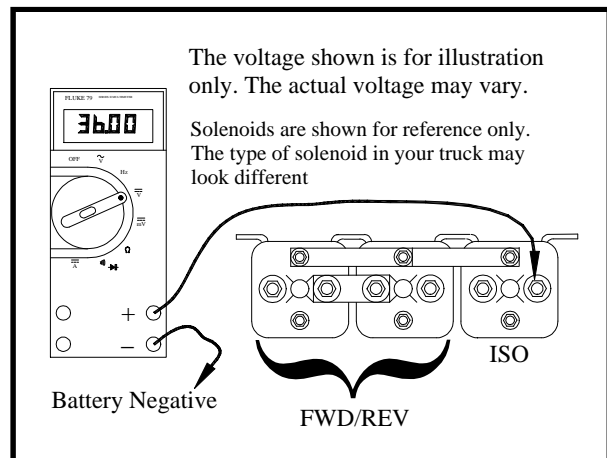

**Forward (does not run in reverse)**

Connect a voltmeter across the PMC KSI terminal and battery negative.

**Close all interlock switches, turn the Key Switch ON, and place the F&R Switch in reverse.**

- If the voltage is not at battery volts then go to the **Key Switch** sequence.

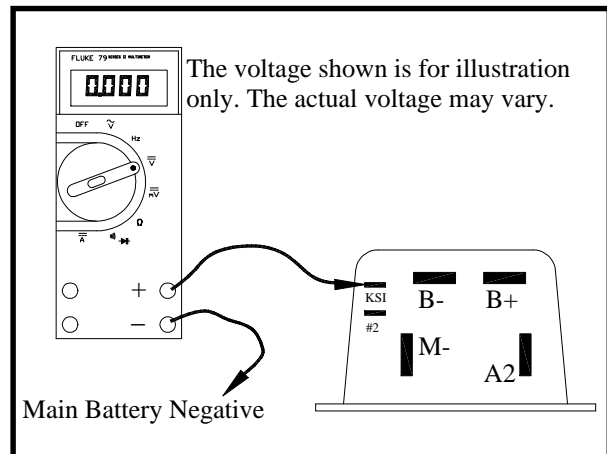

Connect a voltmeter across the Reverse Solenoid coil terminals. Refer to your vehicles wiring diagram to identify the position of the reverse solenoid.

**Close all interlock switches, turn the Key Switch ON, and place the F&R Switch in reverse.**

**Depress the accelerator pedal fully.**

- If the voltage is not at battery volts then go to the **F/R Switch** sequence.

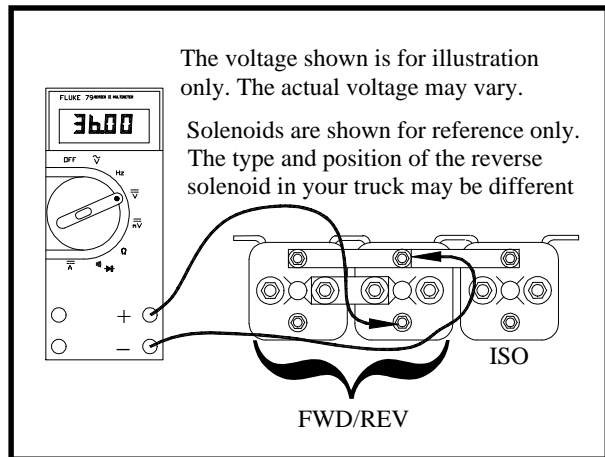

Set the test light voltage to the same voltage as the battery volts.

Connect the test light across the normally open contacts of the reverse solenoid. Refer to your vehicles wiring diagram to identify the position of the reverse solenoid.

**Close all interlock switches, turn the Key Switch ON, and place the F&R Switch in reverse.**

**Depress the accelerator pedal fully.**

- If the light comes on then the Reverse solenoid has failed. Stop trouble shooting here and repair the problem. When the repair is completed, completely retest the vehicle before lowering the drive wheels to the ground.

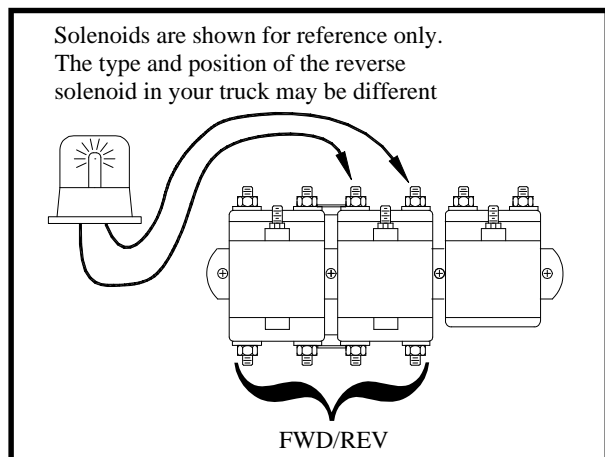

Connect the test light across the Normally Closed contacts of the Forward solenoid. Refer to your vehicles wiring diagram to identify the position of the forward solenoid.

**Close all interlock switches, turn the Key Switch ON, and place the F&R Switch in Reverse.**

**Depress the accelerator pedal fully.**

- If the light comes on then the Forward solenoid has failed. Stop trouble shooting here and repair the problem. When the repair is completed, completely retest the vehicle before lowering the drive wheels to the ground.

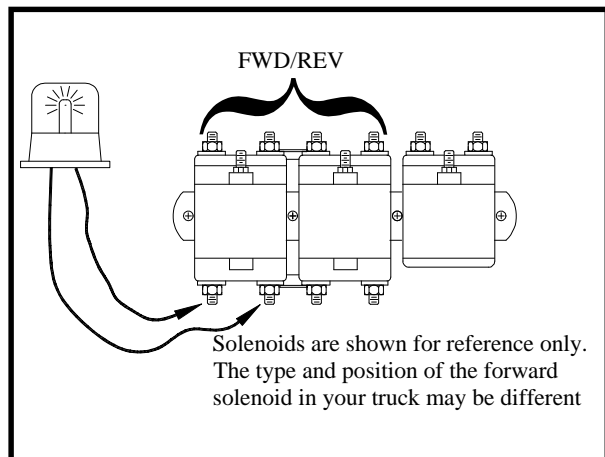

## STOP

Stop, do not continue. If you reached this point without a solution, then you may have an unanticipated problem or have made an error during testing. It is important to review the trouble shooting steps that have led to this point. The tests may need to be repeated.

**Reverse (does not run in forward)**

Connect a voltmeter across the PMC KSI terminal and battery negative.

**Close all interlock switches, turn the Key Switch ON, and place the F&R Switch in forward.**

- If the voltage is not at battery volts then go to the **Key Switch** sequence.

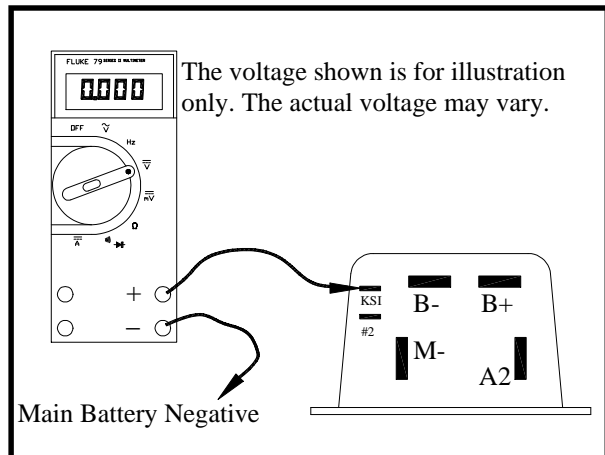

Connect a voltmeter across the Forward Solenoid coil terminals. Refer to your vehicles wiring diagram to identify the position of the forward solenoid.

**Close all interlock switches, turn the Key Switch ON, and place the F&R Switch in forward.**

**Depress the accelerator pedal fully.**

- If the voltage is not at battery volts then go to the **F/R Switch** sequence.

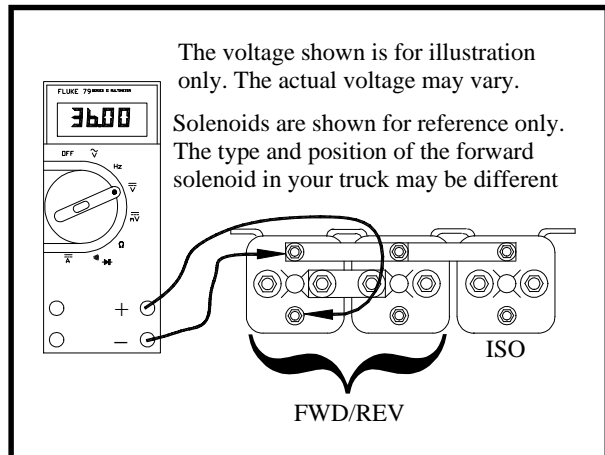

Set the test light voltage to the same voltage as the battery volts.

Connect the test light across the Normally Open contacts of the Forward solenoid. Refer to your vehicles wiring diagram to identify the position of the forward solenoid.

**Close all interlock switches, turn the Key Switch ON, and place the F&R Switch in forward.**

**Depress the accelerator pedal fully.**

- If the light comes on then the Forward solenoid has failed. Stop trouble shooting here and repair the problem. When the repair is completed, completely retest the vehicle before lowering the drive wheels to the ground.

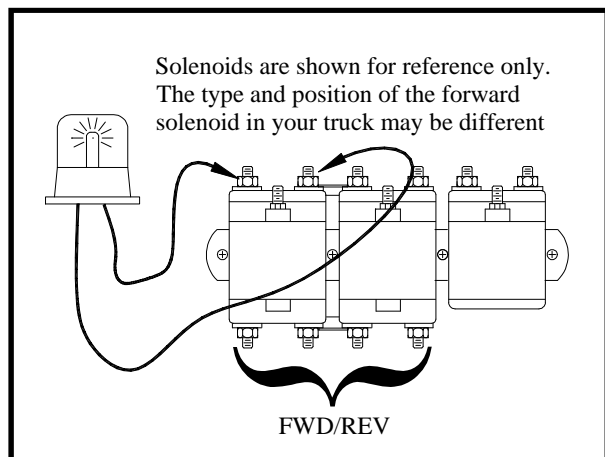

Set the test light voltage to the same voltage as the battery volts.

Connect the test light across the Normally Closed contacts of the Reverse solenoid. Refer to your vehicles wiring diagram to identify the position of the Reverse solenoid.

**Close all interlock switches, turn the Key Switch ON, and place the F&R Switch in Forward.**

**Depress the accelerator pedal fully.**

- If the light comes on then the Reverse solenoid has failed. Stop trouble shooting here and repair the problem. When the repair is completed, completely retest the vehicle before lowering the drive wheels to the ground.

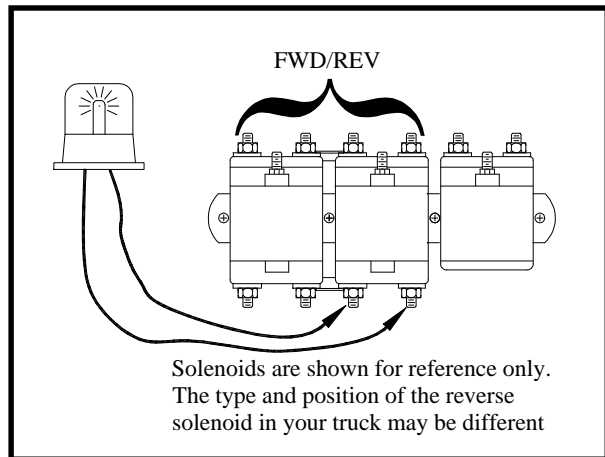

## STOP

Stop, do not continue. If you reached this point without a solution, then you may have an unanticipated problem or have made an error during testing. It is important to review the trouble shooting steps that have led to this point. The tests may need to be repeated.

**TAYLOR - DUNN**

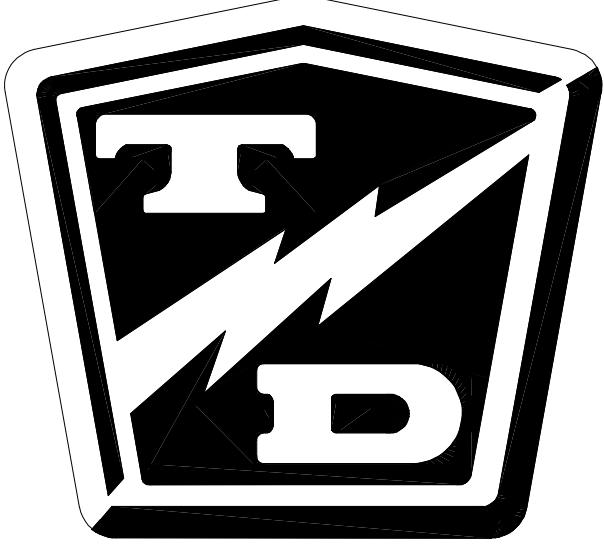

## Special Troubleshooting Guide

This section is specific to the symptoms listed below. Each troubleshooting sequence assumes that all listed symptoms are present. Do not use this section unless the truck has all listed symptoms.

<b>SYMPTOMS</b>		<b>GO TO</b>
➤	Runs slow in both directions plus high armature and field current in both directions. NOTE: Armature and field current should be equal.	MOTOR
➤	Runs slow in both directions plus high armature current in both directions. NOTE: Field current will be very low.	SOLENOIDS
➤	Runs normal in one direction only plus runs slow or lacks power in the opposite direction with high armature current in the opposite direction or;  Accelerates slowly and exceeds normal speed in the opposite direction with high armature current only. NOTE: Field current will be very low in the opposite direction.	SOLENOIDS
➤	Accelerates slowly and exceeds normal speed in both directions plus high armature current. NOTE: Field current will be very low.	SOLENOIDS
➤	Full speed only.	PMC CONTROL
➤	Does not run in either direction plus there is noise from motor (hum or whine) with high field current and low armature current.	PLUGGING DIODE
➤	Excessive spark when connecting battery	ISO
➤	Does not run or runs very slow with low motor current and high battery current.	FREEWHEEL DIODE
➤	Jumps into high speed when direction is selected after depressing the accelerator pedal.	HPD

### Section 4, Special Troubleshooting Table of Contents

PMC CONTROL .....	2
PLUGGING DIODE.....	4
FREEWHEEL DIODE .....	5
ISO .....	6
SOLENOIDS .....	8
MOTOR .....	11



## ⚠ WARNING

1. Make sure the key-switch is in the "OFF" position, then remove the key.
2. Place the forward-reverse switch in the center "OFF" position.
3. Set the park brake.
4. Place blocks under the front wheels to prevent vehicle movement.
5. Disconnect the main positive and negative cables at the batteries.

## ⚠ WARNING

The rear drive wheels may rotate during some of the following tests. Block the front wheels, raise the rear drive wheels off the ground, and support the vehicle with jack stands. Failure to do so may cause the vehicle to move and cause severe bodily injury and/or property damage.

## ⚠ WARNING

Rotating rear drive wheels are a potential hazard. Keep hands, arms, legs and loose clothing away from the rear drive wheels while conducting tests. Failure to do so may cause serious bodily injury.

## PMC CONTROL

Disconnect the wire from the 'M-' terminal on the PMC control and tape it off to prevent electrical contact. Connect a volt meter across the PMC #2 terminal and battery negative.

**Turn the key-switch on, close all interlock switches (if equipped), depress the accelerator pedal to engage the first micro switch only (creep speed), then perform the following tests:**

- The meter reading should be between 6 and 6.5 volts.
- If the voltage at pin #2 is not 6 to 6.5 volts, then go to the **ACCELERATOR** sequence in the Main Troubleshooting Sequence, otherwise continue with the next test.

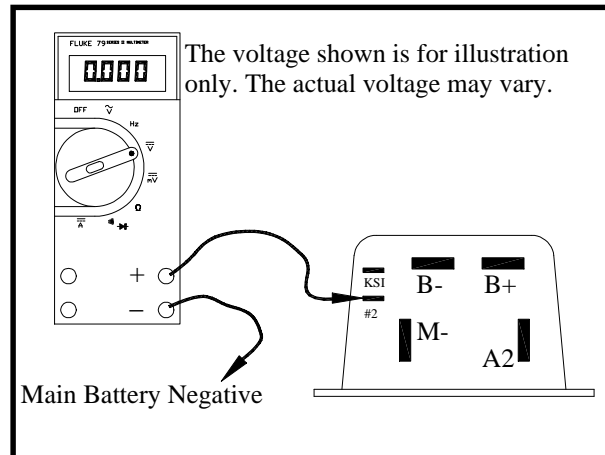

Connect a volt meter across the PMC B+ and PMC M- terminals.

**Turn the key-switch on, close all interlock switches (if equipped), depress the accelerator pedal to engage the first micro switch only (creep speed), then perform the following tests:**

- The meter reading should not be equal to the battery voltage.
- If you have full battery voltage then the PMC control is shorted and must be replaced. Stop trouble shooting here and repair the problem. When the repair is completed, completely retest the vehicle before lowering the drive wheels to the ground, otherwise continue with the next test.

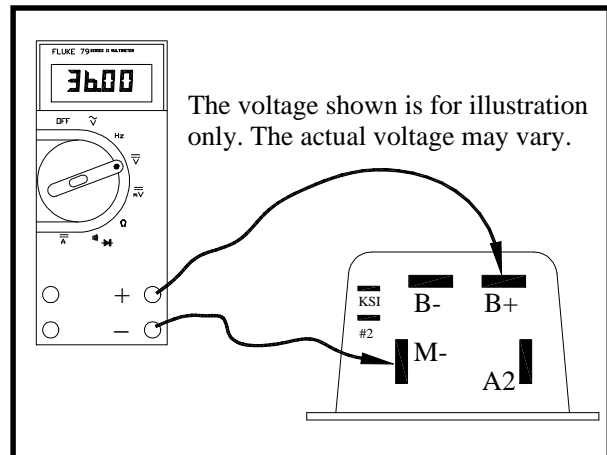

If the voltage at pin #2 is correct and the voltage at 'M-' is correct, then there is a short in the harness between the wire connected to the PMC 'M-' and main battery negative. Stop trouble shooting here and repair the problem. When the repair is completed, completely retest the vehicle before lowering the drive wheels to the ground.

---

---

## STOP

---

---

Stop, do not continue. If you reached this point without a solution, then you may have an unanticipated problem or have made an error during testing. It is important to review the trouble shooting steps that have led to this point. The tests may need to be repeated.

---





## PLUGGING DIODE

### **⚠ WARNING**

1. Make sure the key-switch is in the "OFF" position, then remove the key.
2. Place the forward-reverse switch in the center "OFF" position.
3. Set the park brake.
4. Place blocks under the front wheels to prevent vehicle movement.
5. Disconnect the main positive and negative cables at the batteries.

### **⚠ WARNING**

The rear drive wheels may rotate during some of the following tests. Block the front wheels, raise the rear drive wheels off the ground, and support the vehicle with jack stands. Failure to do so may cause the vehicle to move and cause severe bodily injury and/or property damage.

### **⚠ WARNING**

Rotating rear drive wheels are a potential hazard. Keep hands, arms, legs and loose clothing away from the rear drive wheels while conducting tests. Failure to do so may cause serious bodily injury.

Remove the wires from the 'B+' and 'A2' terminals on the PMC control and perform the following test:

Using the diode test function on the DMM check for the presence of a diode across 'B+' and 'A2' on the PMC control..

If you do not know how to test for a diode, refer test to a qualified technician.

- If the diode is open or shorted, then the PMC control must be replaced. Stop trouble shooting here and repair the problem. When the repair is completed, completely retest the vehicle before lowering the drive wheels to the ground.

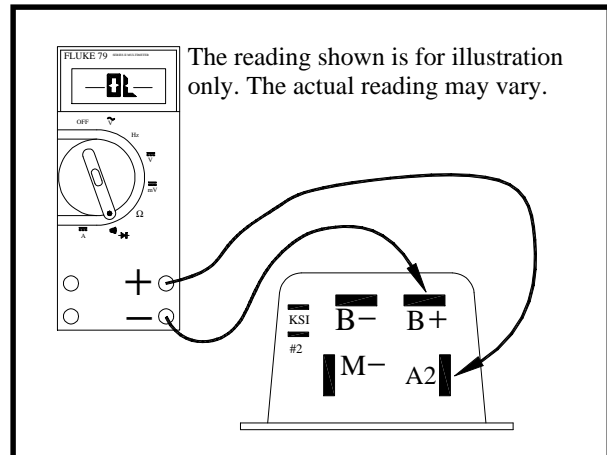

## **STOP**

Stop, do not continue. If you reached this point without a solution, then you may have an unanticipated problem or have made an error during testing. It is important to review the trouble shooting steps that have led to this point. The tests may need to be repeated.

## FREEWHEEL DIODE

### **⚠ WARNING**

1. Make sure the key-switch is in the "OFF" position, then remove the key.
2. Place the forward-reverse switch in the center "OFF" position.
3. Set the park brake.
4. Place blocks under the front wheels to prevent vehicle movement.
5. Disconnect the main positive and negative cables at the batteries.

### **⚠ WARNING**

The rear drive wheels may rotate during some of the following tests. Block the front wheels, raise the rear drive wheels off the ground, and support the vehicle with jack stands. Failure to do so may cause the vehicle to move and cause severe bodily injury and/or property damage.

### **⚠ WARNING**

Rotating rear drive wheels are a potential hazard. Keep hands, arms, legs and loose clothing away from the rear drive wheels while conducting tests. Failure to do so may cause serious bodily injury.

Remove the wires from the 'B+' and 'M-' terminals on the PMC control and perform the following test:

Using the diode test function on the DMM check for the presence of a diode across 'B+' and 'M-' on the PMC control. Refer to Diode Figure 2.

If you do not know how to test for a diode, refer test to a qualified technician.

- If the diode is open or shorted, then the PMC control must be replaced. Stop trouble shooting here and repair the problem. When the repair is completed, completely retest the vehicle before lowering the drive wheels to the ground.

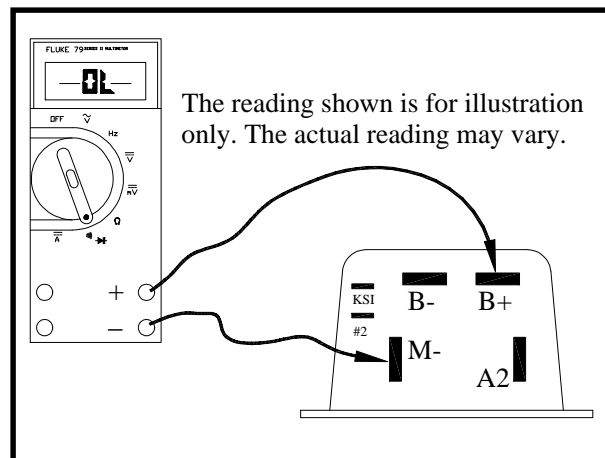

## **STOP**

Stop, do not continue. If you reached this point without a solution, then you may have an unanticipated problem or have made an error during testing. It is important to review the trouble shooting steps that have led to this point. The tests may need to be repeated.



## ISO

### **⚠ WARNING**

1. Make sure the key-switch is in the "OFF" position, then remove the key.
2. Place the forward-reverse switch in the center "OFF" position.
3. Set the park brake.
4. Place blocks under the front wheels to prevent vehicle movement.
5. Disconnect the main positive and negative cables at the batteries.

### **⚠ WARNING**

The rear drive wheels may rotate during some of the following tests. Block the front wheels, raise the rear drive wheels off the ground, and support the vehicle with jack stands. Failure to do so may cause the vehicle to move and cause severe bodily injury and/or property damage.

### **⚠ WARNING**

Rotating rear drive wheels are a potential hazard. Keep hands, arms, legs and loose clothing away from the rear drive wheels while conducting tests. Failure to do so may cause serious bodily injury.

Remove the wires and the resistor from the ISO solenoid and perform the following tests:

Test continuity across the ISO power contacts.

If you do not know how to test for continuity, refer test to a qualified technician.

- This should be an open circuit. If it is not an open circuit then the contactor should be replaced. Stop trouble shooting here and repair the problem. When the repair is completed, completely retest the vehicle before lowering the drive wheels to the ground, other wise continue to the next test.

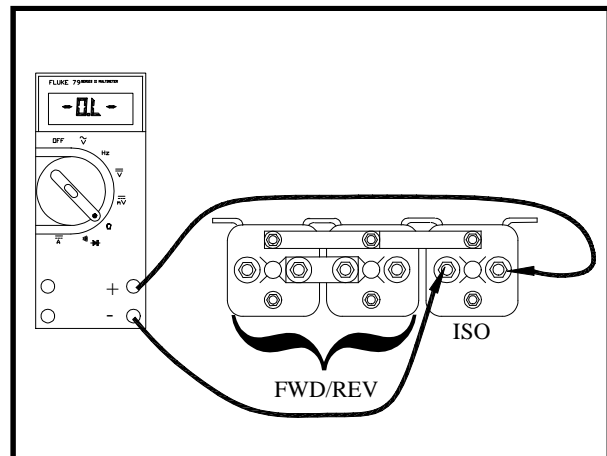



Connect the meter to each end of the resistor that was removed from the ISO solenoid and measure its resistance.

- The meter reading should be 250 Ohms (+/-10%). If it is not 250 ohms (+/-10%), then replace the resistor. Stop trouble shooting here and repair the problem. When the repair is completed, completely retest the vehicle before lowering the drive wheels to the ground.

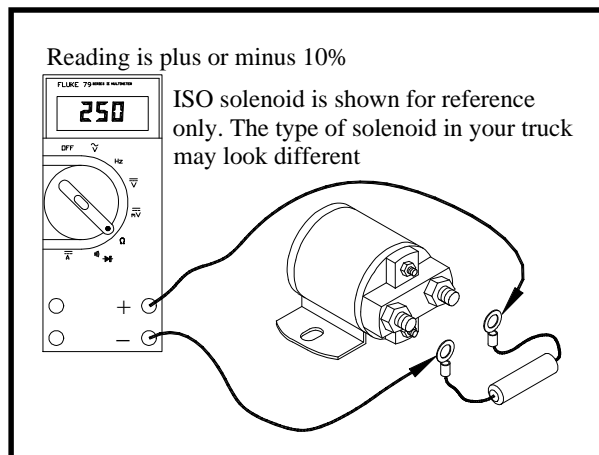

## STOP

Stop, do not continue. If you reached this point without a solution, then you may have an unanticipated problem or have made an error during testing. It is important to review the trouble shooting steps that have led to this point. The tests may need to be repeated.



## SOLENOIDS

There is a very slight possibility that a failure in the motor could cause these symptoms. Perform the tests covered in the MOTOR section first. If the motor is OK, continue with the following tests.

### **⚠ WARNING**

1. Make sure the key-switch is in the "OFF" position, then remove the key.
2. Place the forward-reverse switch in the center "OFF" position.
3. Set the park brake.
4. Place blocks under the front wheels to prevent vehicle movement.
5. Disconnect the main positive and negative cables at the batteries.

### **⚠ WARNING**

The rear drive wheels may rotate during some of the following tests. Block the front wheels, raise the rear drive wheels off the ground, and support the vehicle with jack stands. Failure to do so may cause the vehicle to move and cause severe bodily injury and/or property damage.

### **⚠ WARNING**

Rotating rear drive wheels are a potential hazard. Keep hands, arms, legs and loose clothing away from the rear drive wheels while conducting tests. Failure to do so may cause serious bodily injury.

Remove the wires from the 'S1' and 'S2' terminals on the motor. Remove the wire from the 'M-' terminal on the PMC control. Make sure none of these wires can come into electrical contact with the frame or any other wire.

Reconnect the batteries.

**With the key-switch on and the forward and reverse switch in neutral, perform the following tests:**

- Check continuity from the motor 'A2' terminal to the wire that was connected to the motor 'S1' terminal. DO NOT make this test to the 'S1' terminal, just the wire. Refer to Solenoid Figure 1.

If you do not know how to test for continuity, refer test to a qualified technician.

- This should be an open circuit, if it reads as a short, then one of the following has occurred:
  - A) The reverse solenoid is shorted.
  - B) The wire connected to the motor 'S1' terminal is shorted to the wire connected to the motor 'A2' terminal.
  - C) The wire connected to the motor 'S1' terminal is shorted to the wire connected to the PMC 'A2' terminal.

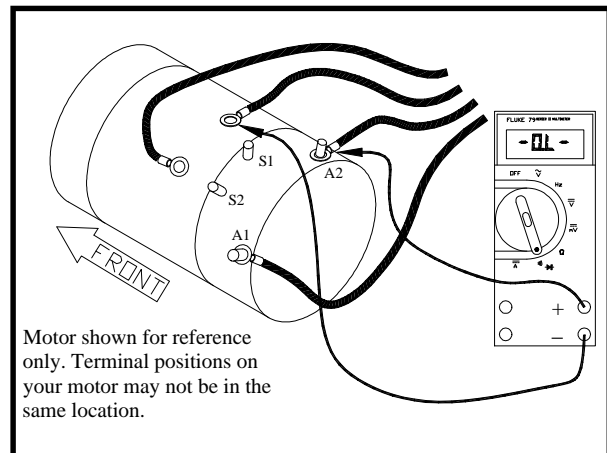

Stop trouble shooting here and repair the problem. When the repair is completed, completely retest the vehicle before lowering the drive wheels to the ground, otherwise continue with the next test.

- Check continuity from the motor 'A2' terminal to the wire that was connected to the motor 'S2' terminal. DO NOT make this test to the 'S2' terminal, just the wire.

If you do not know how to test for continuity, refer test to a qualified technician.

- This should read as an open circuit. If it reads as a short then one of the following has occurred:
  - A) The forward solenoid is shorted.
  - B) The wire connected to the motor 'S2' terminal is shorted to the wire connected to the motor 'A2' terminal.
  - C) The wire connected to the motor 'S2' terminal is shorted to the wire connected to the PMC 'A2' terminal.

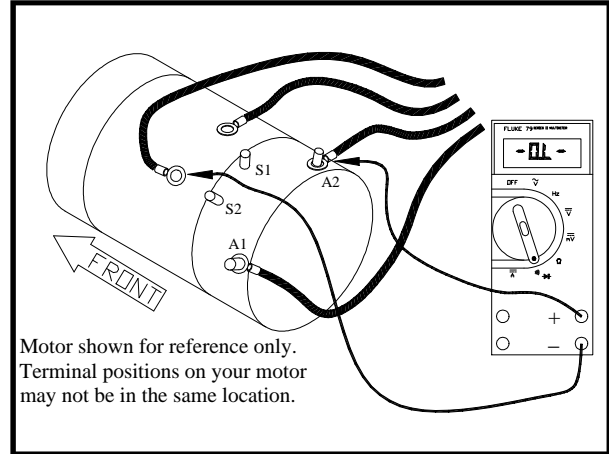

Stop trouble shooting here and repair the problem. When the repair is completed, completely retest the vehicle before lowering the drive wheels to the ground, otherwise continue with the next test.

**With the key-switch on and the F&R switch in forward, depress the accelerator pedal and perform the following tests:**

- Check continuity from the wire that was connected to the PMC 'M-' terminal to the wire that was connected to the motor 'S2' terminal.

If you do not know how to test for continuity, refer test to a qualified technician.

- This should read as an open circuit. If it reads as a short, then one of the following has occurred:
  - A) The forward solenoid is shorted.
  - B) The wire connected to the PMC 'M-' terminal is shorted to the wire connected to the motor 'S2' terminal.

Stop trouble shooting here and repair the problem. When the repair is completed, completely retest the vehicle before lowering the drive wheels to the ground, otherwise continue with the next test.

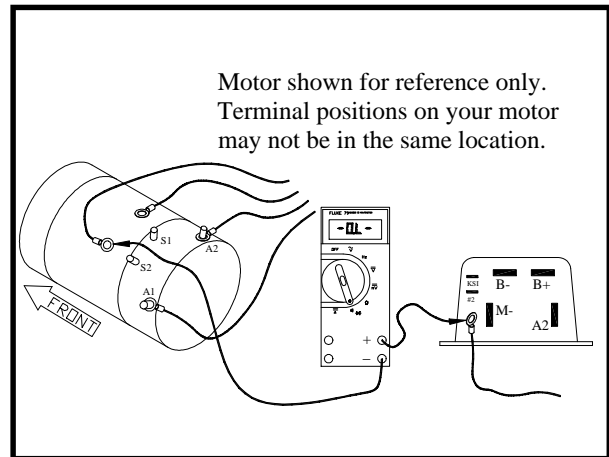



**With the key-switch on and the F&R switch in reverse, depress the accelerator pedal and perform the following tests:**

- Check continuity from the wire that was connected to the PMC 'M-' terminal to the wire that was connected to the motor 'S1' terminal.

If you do not know how to test for continuity, refer test to a qualified technician.

- This should read as an open circuit. If it reads as a short, then one of the following has occurred:
  - A) The reverse solenoid is shorted.
  - B) The wire connected to the PMC 'M-' terminal is shorted to the wire connected to the motor 'S1' terminal.

Stop trouble shooting here and repair the problem. When the repair is completed, completely retest the vehicle before lowering the drive wheels to the ground

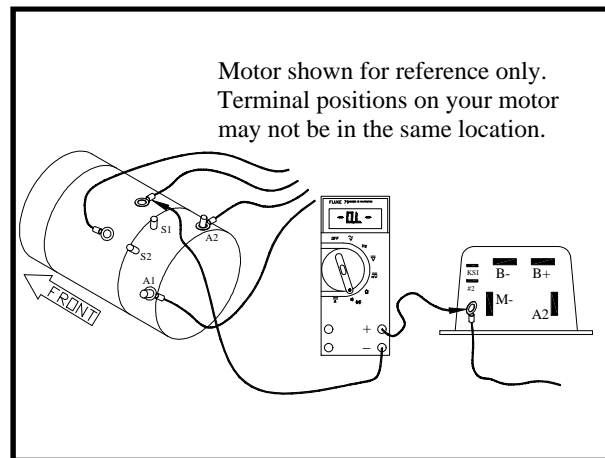

---

---

## STOP

---

---

Stop, do not continue. If you reached this point without a solution, then you may have an unanticipated problem or have made an error during testing. It is important to review the trouble shooting steps that have led to this point. The tests may need to be repeated.

---

---

## MOTOR

High motor current in both the field and the armature, accompanied with a lack of power, would indicate a shorted armature and/or field.

Another symptom that may exist is jumping or stuttering at low speeds and/or the motor will not run unless the armature is manually rotated. If this symptom exists, it indicates that there may be open segments in the armature. Visually inspect the brushes, if they are OK, continue with the testing below.

### **⚠ WARNING**

1. Make sure the key-switch is in the "OFF" position, then remove the key.
2. Place the forward-reverse switch in the center "OFF" position.
3. Set the park brake.
4. Place blocks under the front wheels to prevent vehicle movement.
5. Disconnect the main positive and negative cables at the batteries.

### **⚠ WARNING**

The rear drive wheels may rotate during some of the following tests. Block the front wheels, raise the rear drive wheels off the ground, and support the vehicle with jack stands. Failure to do so may cause the vehicle to move and cause severe bodily injury and/or property damage.

### **⚠ WARNING**

Rotating rear drive wheels are a potential hazard. Keep hands, arms, legs and loose clothing away from the rear drive wheels while conducting tests. Failure to do so may cause serious bodily injury.

Disconnect the four motor wires and perform the following tests:

Check continuity from 'A1' to the frame of the motor..

If you do not know how to test for continuity, refer test to a qualified technician.

- This should be an open circuit. If there is continuity from 'A1' to the frame of the motor, then the motor armature or armature circuit (brushes) are shorted. Stop trouble shooting here and repair the problem. When the repair is completed, completely retest the vehicle before lowering the drive wheels to the ground, otherwise continue with the next test.

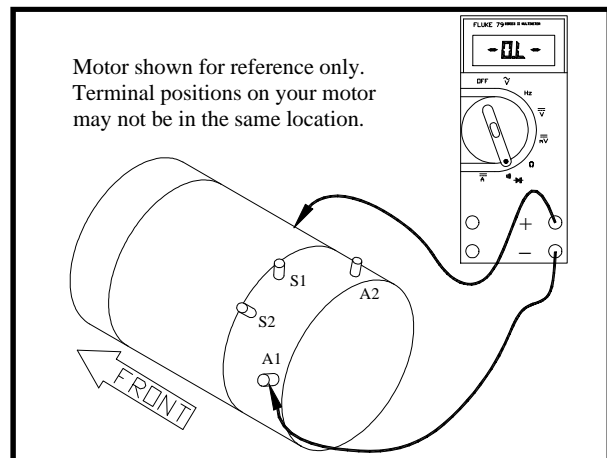





Check continuity from 'S1' to the frame of the motor.

If you do not know how to test for continuity, refer test to a qualified technician.

This should be an open circuit. If there is continuity from 'S1' to the frame of the motor, then the motor field is shorted. Stop trouble shooting here and repair the problem. When the repair is completed, completely retest the vehicle before lowering the drive wheels to the ground, otherwise continue to Motor Inspection.

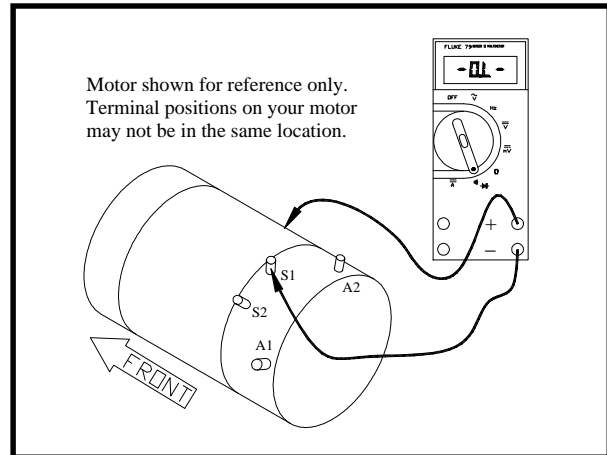

## Motor Inspection

1. Remove and disassemble the motor.
2. Visually inspect the inside of the brush end housing. If there are any silver specs of metal around the inside of the housing, it indicates that the armature has overheated and melted the solder around the commutator. The armature is bad and the motor must be replaced. Stop here and repair the problem, otherwise continue with the next test.
3. Visually inspect the armature wires where they loop around at the shaft end of the armature. The insulation should be a light to medium reddish brown color. If the insulation is dark brown to black or the insulation is cracked and peeling, then the armature has been overheated and burnt. The motor must be replaced. Stop here and repair the problem, otherwise continue with the next test.
4. Perform a continuity test around the armature commutator. Place one of the test leads on a single commutator segment. While holding the first test lead on the segment, check the continuity to the other segments around the commutator.

If you do not know how to test for continuity, refer test to a qualified technician.

- There should be continuity on each commutator segment. If an open segment is found, the armature is bad and the motor must be replaced. Stop trouble shooting here and repair the problem. When the repair is completed, completely retest the vehicle before lowering the drive wheels to the ground.

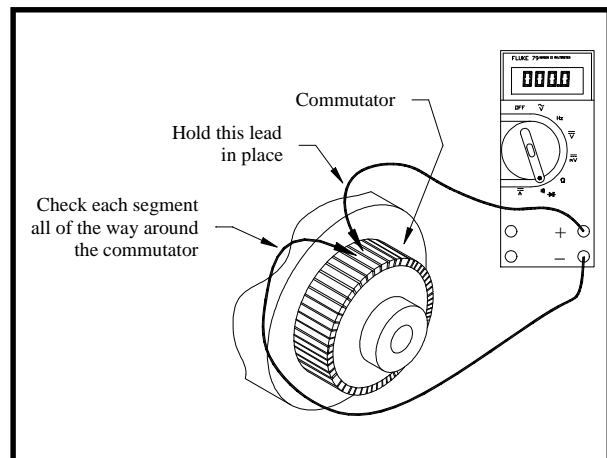

## STOP

Stop, do not continue. If you reached this point without a solution, then you may have an unanticipated problem or have made an error during testing. It is important to review the trouble shooting steps that have led to this point. The tests may need to be repeated.

# Lestronic II<sup>®</sup> Charger Troubleshooting

---

## TABLE OF CONTENTS

---

Operating Instructions and Theory of Operation .....	2
Testing the Charging Cycle .....	3
Test Equipment Required for Troubleshooting .....	4
Important Notes and Instructions .....	4
Troubleshooting for Built-in Charger .....	5
Troubleshooting for Portable Charger .....	8
Testing The Timer Relay .....	9
Testing the Interlock Relay .....	10

### ⚠ CAUTION

Turn the Key switch **OFF** **BEFORE** disconnecting the batteries. Disconnecting the batteries with the key switch **ON** may corrupt the controller programming resulting in a fault code 1 (refer to fault table).



## OPERATING INSTRUCTIONS AND THEORY OF OPERATION

The Lestronic II® chargers are designed as semiautomatic chargers. The Lestronic II® charger turns itself on when the “built-in” charger is plugged into the wall outlet, or when the “portable” charger is plugged into the batteries. As the battery charges, the battery voltage rises. The charger periodically checks the battery voltage and compares it to the previous reading. When the battery voltage stops rising a predetermined amount, then the batteries are no longer accepting a charge and the charger shuts off. The charger will not start again unless the AC cord on a “built-in” charger is disconnected from the wall outlet, or the DC plug on a portable charger is disconnected from the batteries.

The charger does not check the current state of charge when it is plugged in, it assumes that the batteries require charging when it is connected. For this reason, it is recommended to discharge the batteries approximately 50% (1175-1200 as indicated on a hydrometer) before connecting the charger. If the charger is connected before the batteries are discharged 50%, the batteries may enter an overcharge state before the charger can sense that the batteries are no longer accepting a charge. This could result in overcharging and damaging the batteries.

The relay that operates the charger is powered by the batteries being charged. If the voltage on the batteries to be charged is less than approximately 65% of the rated charger DC voltage, the relay will not pick up and the charger will not turn on. In this situation, a manual charger would have to be used to bring the battery voltage up so that the Lestronic® charger can sense that they are connected and turn itself on.

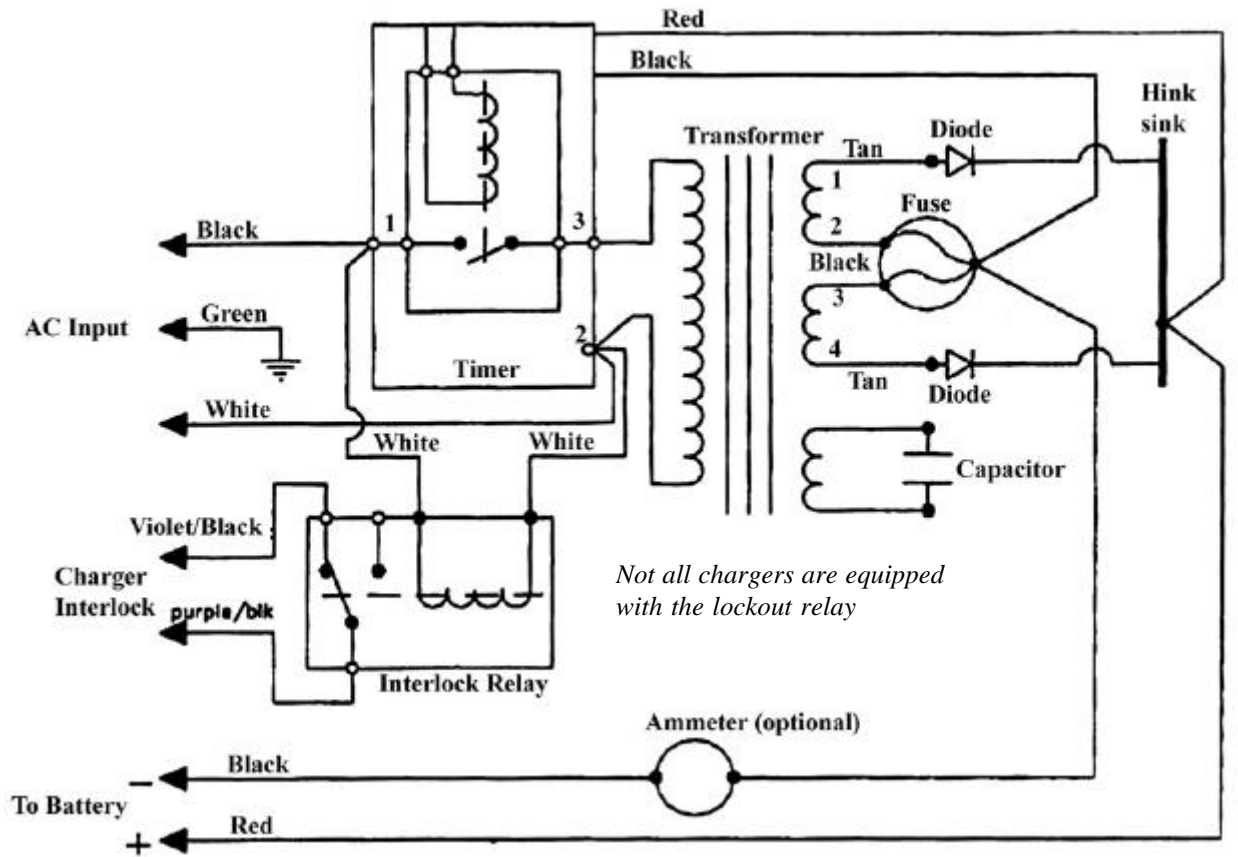

Typical Charger Internal Wire Diagram

## ***TESTING THE CHARGING CYCLE***

---

In typical installations, the charger will remain on for up to 12 hours depending on the state of charge of the battery when the charge cycle was started.

A charger could remain on for longer than 12 hours if:

- The charging cycle is interrupted at any time during the charging cycle.
- Defective batteries causing a fluctuating DC voltage that confuses the charger.
- A brownout (drop in AC line voltage) during the charging cycle.
- An electrically noisy charging environment.

A charger could turn off in less than 12 hours, but still show symptoms of overcharging if:

- The batteries were not discharged to 50% before connecting the charger.
- The electrolyte in the batteries is too high (boil over).
- The electrolyte in the batteries is too low (excessive gassing or sulfur smell).

To test the charger to see if it is turning off correctly, monitor the battery voltage and the electrolyte specific gravity during the charging cycle as indicated below.

### ***Specific Gravity***

Using a hydrometer take the specific gravity reading of several cells, at 1 hour intervals while charging. If the specific gravity of the electrolyte does not rise for three consecutive readings and the charger does not shut off, then the charger is running too long.

### ***Battery Voltage***

Using an accurate 5-1/2 digit digital voltmeter, monitor the battery voltage during the charging cycle. Take readings every 30 minutes. If the battery voltage does not increase 0.012 volts in two consecutive readings, then the charger is running too long.

## **TEST EQUIPMENT REQUIRED FOR TROUBLESHOOTING**

Digital Multi Meter (DMM) with diode and capacitor test function, FLUKE 79® model shown at right and in the troubleshooting illustrations.



### **Important Notes and Instructions**

- This troubleshooting guide assumes a familiarity with the use of a digital multimeter including, voltage tests, continuity tests and diode testing. If not familiar with any part of these tests, refer testing to a qualified technician.
- Make sure that the AC electrical socket the charger is plugged into is in good working condition.
- Make sure that the AC voltage at the electrical socket is the same as the AC voltage on the charger nameplate.
- Make sure the batteries are in good condition and no less than 80% discharged as per hydrometer reading.
- The battery voltage must be above approximately 65% of the chargers rated DC voltage. If the batteries are below approximately 65% of the chargers rated DC voltage, the charger will not turn on.
- If the charger exhibits intermittent problems, it must be in the failed mode for troubleshooting.
- Battery volts = Full voltage available at the batteries at the time of the test being performed.
- This test procedure must be performed in the order it was written. If starting in the middle or skipping sections when not instructed to do so, the proper results will not occur. If the test result is good, then proceed to the next test or go to the next section if instructed to do so.

### **During All Tests**

#### **WARNING**

**The charger cabinet must remain electrically grounded. Disconnect both of the battery leads and unplug the charger from the AC source before disconnecting any electrical component or wire. Failure to do so may result in serious bodily injury.**

## TROUBLESHOOTING FOR BUILT-IN CHARGER

### WARNING

1. Make sure the key-switch is in the "OFF" position, then remove the key.
2. Place the forward-reverse switch in the center "OFF" position.
3. Set the park brake.
4. Place blocks under the front wheels to prevent vehicle movement.

5. Disconnect the charger from the AC source.

Locate the charger harness connectors where the charger harness is connected to the vehicle's control harness. There will be two 10 gauge and two 14 gauge wires.

Slide the insulators off the connectors on the two 10 gauge wires and perform the following tests:

### CAUTION

**Make sure that these two wires do not come into electrical contact with any other object.**

6. Test the voltage from the red wire to the main battery negative. This voltage should be equal to the battery voltage. If the voltage is less than the battery voltage, then this wire is broken or has a bad connection. **Stop here and repair the problem.**
7. Test the voltage from the red 10 gauge wire (+) to the other 10 gauge wire (white or black depending on model). This voltage should be equal to the battery voltage. If the voltage is less than the battery voltage, then the white (or black) wire is broken or has a bad connection. **Stop here and repair the problem.**

Slide the insulators back onto the connectors on the two 10 gauge wires.

Slide the insulators off the connectors on the two 14 gauge wires.

### WARNING

**High Voltage. Do not touch the 14-gauge wires and make sure these two wires do not come into electrical contact with any other object. Failure to do so may result in serious bodily injury.**

Re-Connect the charger to the AC source.

8. Test the voltage across the two 14 gauge wires. This voltage should be the same as the voltage at the AC receptacle (rated voltage of the charger). If the voltage is less than the rated AC voltage of the charger then the 14 gauge white or black wire(s) is broken or has a bad connection between the charger connectors and the AC plug. **Stop here and repair the problem.**

- Disconnect the charger from the AC source.
- Disconnect the batteries.
- Disconnect the charger from the vehicle's harness.
- Remove the charger from the vehicle.

## WARNING

**HIGH VOLTAGE** may be stored in the capacitor. Discharge the capacitor before continuing. Connect a 2k ohm resistor across the capacitor terminals for 10 seconds. Do not touch the capacitor terminals with your hands. The resistor should be held with a pair of insulated pliers. Failure to do so may cause serious bodily injury

### Remove the charger cover and perform the following tests:

1. Inspect the internal wiring of the charger and repair as required.
2. Check the continuity of both fuse links and replace if bad.
3. Disconnect one transformer lead from the capacitor. Test the capacitor using the capacitor test function of the meter. It is a 6 microfarad capacitor. If the capacitor is bad, it must be replaced. **Stop here and repair the problem.**

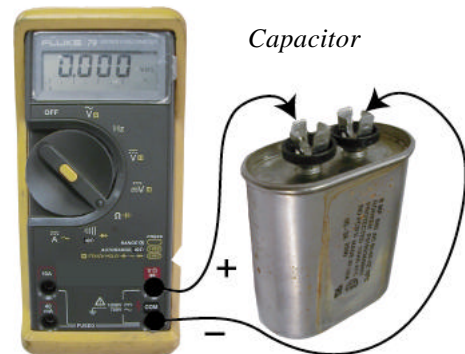
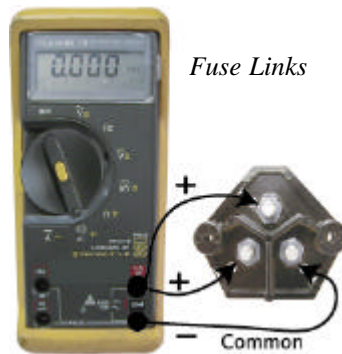

4. Reconnect the transformer lead to the capacitor and disconnect one transformer lead from one of the diodes. Test each of the diodes using the diode test function of your meter. If either one of the diodes are bad, replace the diode assembly. **Stop here and repair the problem.**
5. Reconnect the lead to the diode.
6. Reconnect the charger to the vehicle's harness and slide the wiring insulators back into place. Connect the charger to the AC source and perform the following tests:

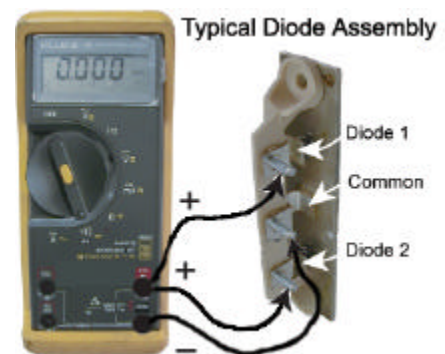

## WARNING

**High Voltage** inside the charger. Do not touch any internal components while the charger is plugged in. Failure to do so may result in serious bodily injury.

- Test the voltage from the fuse assembly (-) to the diode block (+). This voltage should be equal to the battery voltage. If the voltage is less than the battery voltage, then the wires from the harness connectors to the charger are bad. **Stop here and repair the problem.**



- Test the voltage across the white and black wires that are connected to the timer board. This voltage should be the same as the rated AC voltage of the charger. If the voltage is less than the rated AC voltage of the charger, then the wires from the harness connectors to the charger are bad. **Stop here and repair the problem.**
- If the timer relay does not pickup (click) when the AC source is connected, then the timer control circuit or the relay is bad (refer to Timer Relay Test). **Stop here and repair the problem.**
- Test the AC voltage across the transformer primary circuit. The transformer primary consists of the two solid wires with the brown fiber insulator that are connected to the timer board. This voltage should be the same as the rated AC voltage of the charger. If the voltage is less than the rated AC voltage of the charger, then the timer relay is bad. **Stop here and repair the problem.**

- Test the AC voltage across the transformer low voltage secondary circuit. The transformer low voltage secondary circuit can be tested at the two solid wires with the brown fiber insulator that are connected to the anodes on the two diodes. The voltage here will vary depending on the state of charge in the batteries. The voltage should be between 208% and 250% of the rated DC voltage of the charger. If the voltage is not between 208% and 250% of the rated DC voltage of the charger, the transformer is bad and must be replaced. **Stop here and repair the problem.**





## ***TROUBLESHOOTING FOR PORTABLE CHARGER***

Disconnect the charger from the AC outlet and the batteries.

1. Test the voltage from the positive terminal on the vehicles DC receptacle to main battery negative. This voltage should be equal to the battery voltage. If the voltage is less than the battery voltage then this wire is broken or has a bad connection. **Stop here and repair the problem.**
2. Test the voltage from the positive terminal on the DC receptacle to the negative terminal on the DC receptacle. This voltage should be equal to the battery voltage. If the voltage is less than the battery voltage, then the wire on the negative terminal of the DC receptacle is broken or has a bad connection. **Stop here and repair the problem.**

Remove the charger cover and perform the following tests:

### **WARNING**

**HIGH VOLTAGE** may be stored in the capacitor. **Discharge the capacitor before continuing. Connect a 2k ohm resistor across the capacitor terminals for 10 seconds. Do not touch the capacitor terminals with your hands. The resistor should be held with a pair of insulated pliers. Failure to do so may cause serious bodily injury**

1. Inspect the internal wiring of the charger and repair as required.
2. Check the continuity of both fuse links and replace if bad.
3. Disconnect one lead from the capacitor. Test the capacitor using the capacitor test function on the meter. If the capacitor is bad, it must be replaced. **Stop here and repair the problem.**

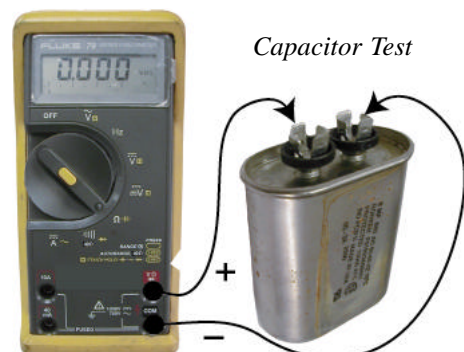

4. Reconnect the lead to the capacitor and disconnect one transformer lead from one of the diodes. Test each of the diodes using the diode test function on the meter. If either one of the diodes are bad, replace the diode assembly. **Stop here and repair the problem.**

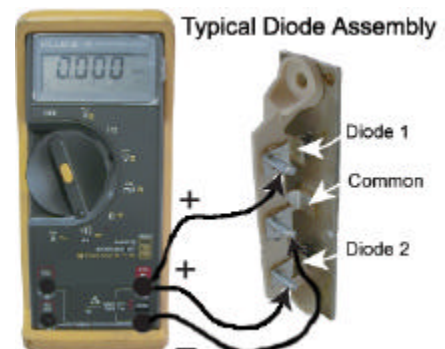



5. Reconnect the lead to the diode.
6. Connect the charger to the AC source. Insert the DC charger plug into the DC receptacle and perform the following tests:

## **WARNING**

**High Voltage inside the charger. Do not touch any internal components while the charger is plugged in. Failure to do so may result in serious bodily injury.**

- Test the voltage from the fuse assembly (-) to the diode block (+). This voltage should be equal to the battery voltage. If the voltage is less than the battery voltage, then the DC cord is bad. **Stop here and repair the problem.**
- Test the voltage across the white and black wires that are connected to the timer board. This voltage should be the same as the rated AC voltage of the charger. If the voltage is less than the rated AC voltage of the charger then the AC cord is bad. **Stop here and repair the problem.**
- If the timer relay does not pickup (click) within 5 seconds of connecting the DC charger plug, then the timer control circuit or the relay is bad (refer to Timer Relay Test). **Stop here and repair the problem.**
- Test the AC voltage across the transformer primary circuit. This voltage should be the same as the rated AC voltage of the charger. If it is less than the rated AC voltage of the charger, then the timer relay is bad. **Stop here and repair the problem.**



*Transformer Secondary Circuit*

- Test the AC voltage across the transformer secondary circuit. The voltage here will vary depending on the state of charge in the batteries. The voltage should be between 208% and 250% of the rated DC voltage of the charger. If the voltage is not between 208% and 250% of the charge's rated DC voltage, the transformer is bad and must be replaced. **Stop here and repair the problem.**

## ***TESTING THE TIMER RELAY***

### **Test 1:**

1. Connect the batteries to the charger.
  2. Plug the charger into the AC source.
  3. Wait 5 seconds, then test the voltage at the timer relay coil terminals.  
NOTE: This voltage should be close to the battery volts.
- If the voltage is close to the battery volts, then skip to test 2.
  - If the voltage is not close to the battery volts, then the timer control circuit has failed and the timer must be replaced.

### **Test 2:**

1. Disconnect the batteries.
2. Unplug the charger from the AC source.
3. Discharge the capacitor (see warning on previous page).



4. Disconnect the wires from the contact terminals on the timer relay.
  5. Reconnect the batteries.
  6. Wait 5 seconds, then test the continuity across the timer relay contact terminals.
- If this is a closed circuit, then the timer start up circuit is functioning normally.
  - If there is an open circuit, then the timer relay has failed and the relay must be replaced.

## ***TESTING THE INTERLOCK RELAY***

### **Operation**

The Interlock Relay disables the vehicle from running whenever the charger is connected to a working AC power source. When the charger is plugged in, the relay contacts open and break the Key Switch connection to the speed controller. The Interlock Relay is available for built-in chargers only. Not all built-in chargers are equipped with this relay. To identify chargers that are equipped with the Interlock Relay:

Inspect the charger wire harness where it enters the charger cabinet for two Violet/Black wires. If these wires are present then the charger is equipped with the Interlock Relay.

### **Testing**

## **⚠ WARNING**

- 1. Make sure the key-switch is in the "OFF" position, then remove the key.**
- 2. Place the forward-reverse switch in the center "OFF" position.**
- 3. Set the park brake.**
- 4. Place blocks under the front wheels to prevent vehicle movement.**
- 5. Disconnect the main positive and negative cables at the batteries.**

6. Disconnect the charger from the AC power source.
  7. Disconnect the two Violet/Black wires at the charger harness knife connectors.
  8. Set the DMM to check for continuity and connect the DMM leads to the wires going into the charger.
    - The DMM should indicate a closed circuit. If the DMM indicates an open circuit, then the relay or the wires to the relay have failed. **Stop here and repair the problem.**
  9. Connect the charger to a working AC power source.
    - The charger should turn on. If the charger does not turn on then there may be a problem with the AC power source or the AC wiring to the charger. Refer to the beginning of this section for charger troubleshooting. **DO NOT** continue until you have confirmed that the AC power source is working.
    - The DMM should indicate an open circuit. If it still indicates a closed circuit, then the relay or the wires to the relay have failed. **Stop here and repair the problem.**
- If the DMM indicates an open circuit then the interlock relay is functioning normally.

---

## TABLE OF CONTENTS

---

Operating Instructions and Theory of Operation .....	2
HB/PT and GEL Indicator Lamps .....	3
Testing the Charging Cycle .....	3
Test Equipment Required for Troubleshooting .....	4
<b>Important Notes and Instructions</b> .....	<b>4</b>
Status LED Error Code Table .....	5
Troubleshooting .....	6

### **⚠ CAUTION**

Turn the Key switch OFF **BEFORE** disconnecting the batteries. Disconnecting the batteries with the key switch ON may corrupt the controller programming resulting in a fault code 1 (refer to fault table).

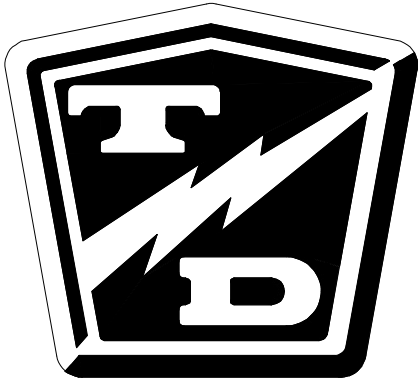

# Signet® Charger Troubleshooting

## OPERATING INSTRUCTIONS AND THEORY OF OPERATION

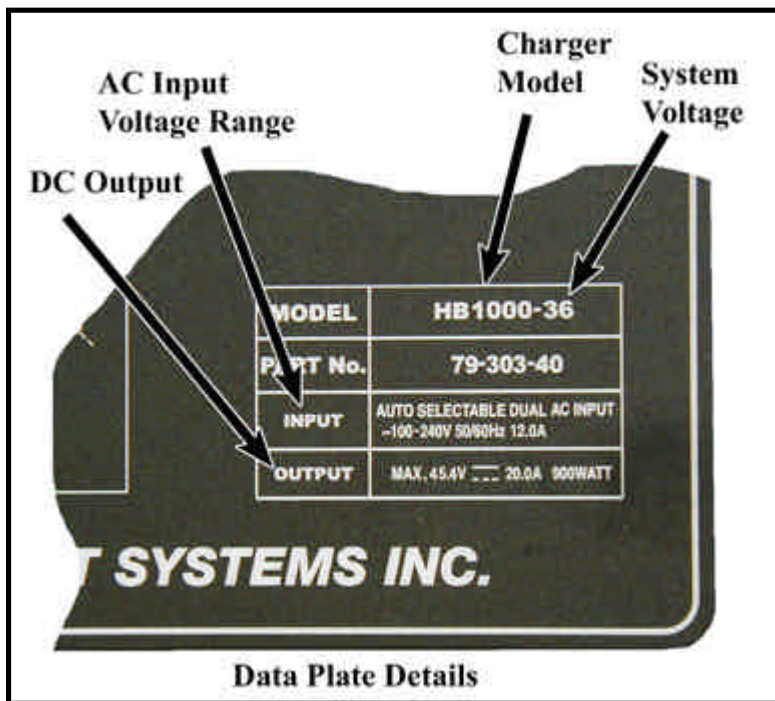

The model HB600W<sup>®</sup> and HB1000W<sup>®</sup> chargers are designed as semiautomatic chargers. The charger turns itself on when it is plugged into the wall outlet and turns off when the batteries are fully charged.

Both the HB600W<sup>®</sup> and HB1000W<sup>®</sup> are two stage chargers. The first stage is a constant current mode. It maintains a constant current until the battery reaches a terminal voltage and then switches to the second stage, constant voltage. At the second stage the charger decreases the charger current while holding the batteries at the terminal voltage until the charging cycle is complete.

The charger faceplate has three status LED's that monitor the charging status. Refer to the chart and illustration below for the function of these LED's.

If an error occurs during charging, the charger will beep, and display an error code by flashing the status LED's. Refer to the Status LED error code table later in this section.

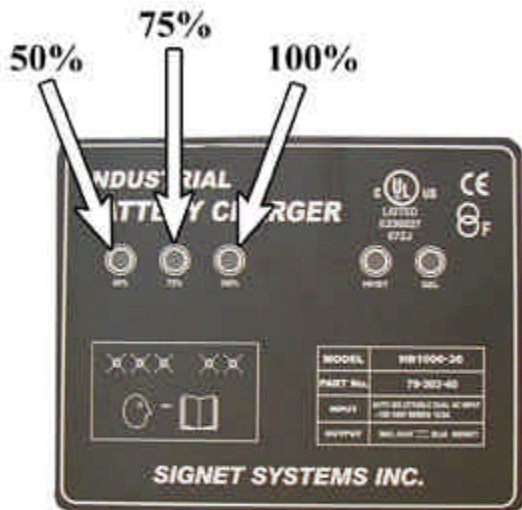

**Typical Charger Data Plate**  
(your data plate may vary)

Charging Status	Left (50%)	Middle (75%)	Right (100%)
0-50%	<b>FLASHING</b>	OFF	OFF
50% - 75%	ON	<b>FLASHING</b>	OFF
75% - 100%	ON	ON	<b>FLASHING</b>
Charging Cycle complete	ON	ON	ON
Error, refer to troubleshooting	<b>FLASHING</b>	<b>FLASHING</b>	<b>FLASHING</b>
Charger Time Out	OFF	OFF	<b>FLASHING</b>

## HB/PT AND GEL INDICATOR LAMPS

NOTE: Your charger may not be equipped with these lamps.

### HB/PT Lamp

If the HB/PT lamp is “ON”, then the charger has overheated and has entered a proportionally reduced output. The charging cycle will terminate if the temperature continues to rise. If the charging cycle is terminated, the charger will automatically restart once it has cooled.

The charging cycle is limited to 18-hours. If the HB/PT lamp is flashing, then the charging time has exceeded 18-hours (time is limited to 18-hours). If any of the status lamps are flashing, then the charge cycle did not complete.

### GEL lamp

This LED will only be “ON” if the charger is configured for GEL batteries. Using a GEL charger with non-GEL batteries may result in an incomplete charge or long charge times.

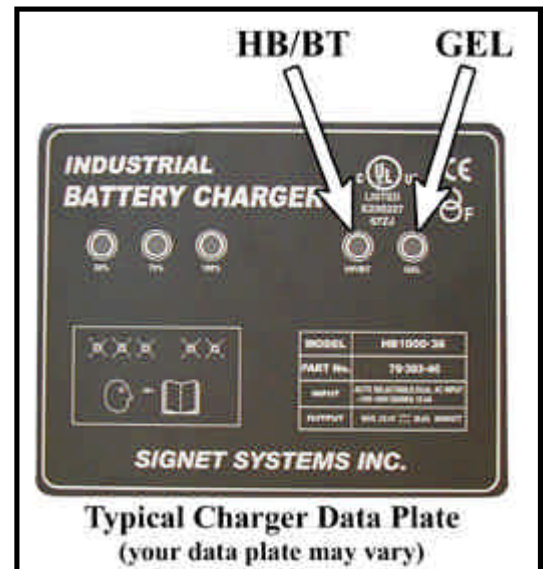

## CAUTION

**GEL batteries must be charged with a charger configured for GEL batteries. Use of any other charger will result in damage to the batteries and premature failure of the batteries.**

## TESTING THE CHARGING CYCLE

In typical installations, the charger will remain on for up to 12 hours depending on the state of charge of the batteries when the charge cycle was started.

NOTE: Charging time is limited to 18-hours (max). An error occurs if charging time exceeds 18-hours. See table on previous page.

A charger could remain on for longer than 12 hours if:

- The vehicle is equipped with batteries larger than 220 Amp hour capacity.
- The charging cycle is interrupted at any time during the charging cycle.
- Defective batteries causing a fluctuating DC voltage that confuses the charger.
- One or more defective cells in the battery pack.
- A brownout (drop in AC line voltage) during the charging cycle.
- An electrically noisy charging environment.

A charger could turn off in less than 12 hours, but still show symptoms of overcharging if:

- The electrolyte in the batteries is too high (boil over).
- The electrolyte in the batteries is too low (excessive gassing or sulfur smell).

To test the charger to see if it is turning off correctly, monitor the battery voltage and charging current during the charging cycle as indicated below.

Using a digit digital voltmeter and clamp on DC ammeter, monitor the battery voltage and current during the charging cycle. The charging current should remain within 10% of the DC output current (see previous page) until the battery voltage reaches 2.55 volts per cell. When the voltage reaches 2.55 volts per cell, the charging current will drop significantly and slowly taper off (voltage will remain constant). The charger should turn off within 2 to 4 hours after entering the second stage.



## ***TEST EQUIPMENT REQUIRED FOR TROUBLESHOOTING***

---

Digital Multi Meter (DMM), FLUKE 79® model shown at right and in the troubleshooting illustrations.

Clamp on DC ammeter to measure up to 20-Amps.



### **Important Notes and Instructions**

- This troubleshooting guide assumes a familiarity with the use of a digital multimeter including, voltage tests, continuity tests and diode testing. If not familiar with any part of these tests, refer testing to a qualified technician.
- Make sure that the AC electrical socket the charger is plugged into is in good working condition.
- Make sure that the AC voltage at the electrical socket is the same as the AC voltage on the charger nameplate.
- Make sure the batteries are in good condition.
- If the charger exhibits intermittent problems, it must be in the failed mode for troubleshooting.
- Battery volts = Full voltage available at the batteries at the time of the test being performed.
- There are no internally serviceable components in the charger. If the charger has failed then it must be replaced.

### **⚠ CAUTION**

**This charger is rated for 115 VAC or 230 VAC operation. When switching from one input voltage to the other, wait until all three status LED's are off. Switching voltage when any of the LED's are on will result in damage to the charger.**



## STATUS LED ERROR CODE TABLE

There are three status lights (LED's) on the charger name plate. These LED's normally indicate the current operating state of the charger. If all three LED's are flashing, it indicate an error has occurred in the charging cycle. See the table below for an explanation of the error codes:

Note: If only the 100% LED is flashing and all others are OFF then the charger has exceeded its maximum charging time and shut off before the batteries were fully charged.

This could be a result of:

- Defective battery or batteries
- Excessively discharged batteries
- Oversize batteries

Error Code	Description	Action Required
1	Reverse polarity or open circuit to the batteries	Check wiring for corrosion, loose connections. broken wires and proper connection to the batteries
2	AC line voltate too high or too low	Check the input voltage. It must be within 96-132VAC or 196-266VAC
3	Charger overheated	Wait for charger to cool, the charger will automatically restart. Inspect for dirt or debris on the charger cooling fins and clean as required.
4	Input or Output over current	Charger will automatically correct for this condition and restart



**Typical Charger Data Plate**  
(your data plate may vary)



## TROUBLESHOOTING

To test charger operation:

Connect a DC volt meter to the main battery positive and negative terminals.

Attach a clamp on DC Ammeter to one of the charger DC output wires.

Plug the charger into an AC outlet.

Wait for charger to start (up to 15 seconds), the ammeter should display the DC Amp rating of the charger (plus or minus 10%) indicating that the charger is on (constant current mode).

The ammeter should continue to display the DC Amp rating of the charger until the battery voltage equals 2.55 VPC. When the battery voltage equals 2.55 VPC the charger will switch to the constant voltage mode. At this point the charging current will be reduced and will taper off until the batteries are fully charged.

Perform the following if the charger does not turn on:

### **WARNING**

1. **Make sure the key-switch is in the "OFF" position, then remove the key.**
2. **Place the forward-reverse switch in the center "OFF" position.**
3. **Set the park brake.**
4. **Place blocks under the front wheels to prevent vehicle movement.**

5. Disconnect the charger from the AC source.
6. Remove the charger end cap where the DC wires enter.
7. Test the voltage across the Battery Positive (red) and Battery Negative (black) wires at the lower left of the charger circuit board. This voltage should be equal to the battery voltage. If the voltage is less than the battery voltage, then the wires to the batteries have been damaged. **Stop here and repair the problem.**
8. Reinstall the charger end cap where the DC wires enter.

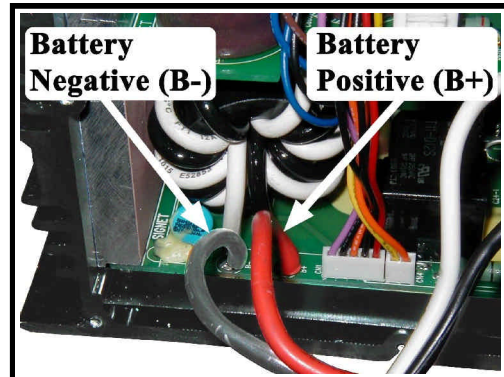

9. Remove the charger end cap where the AC wires enter.
10. Test the continuity of all three AC wires from the circuit board to the AC plug. If you find an open circuit in any one of the three wires then the AC cord or plug has been damaged. **Stop here and repair the problem.**
11. Install the charger end cap where the AC wires enter.

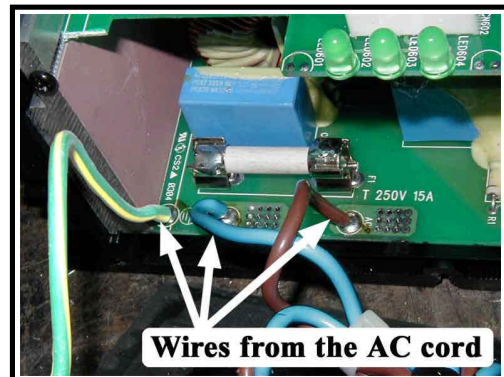

If both the AC and DC tests are good then the charger has failed. There are no internally serviceable components in the charger. If the charger has failed then it must be replaced.

---

**TABLE OF CONTENTS**

---

Complete Vehicle, Standard Bed ..... 2  
Complete Vehicle, Short Bed or  
Lift Out Battery Box ..... 3  
Complete Vehicle, AN ..... 4

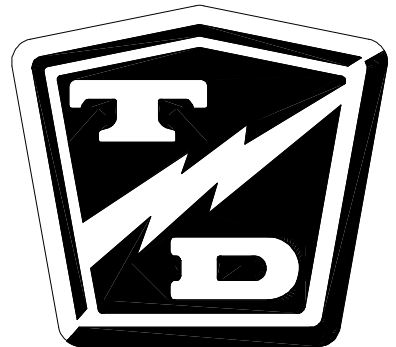

# Wire Diagrams

**COMPLETE VEHICLE, STANDARD BED**

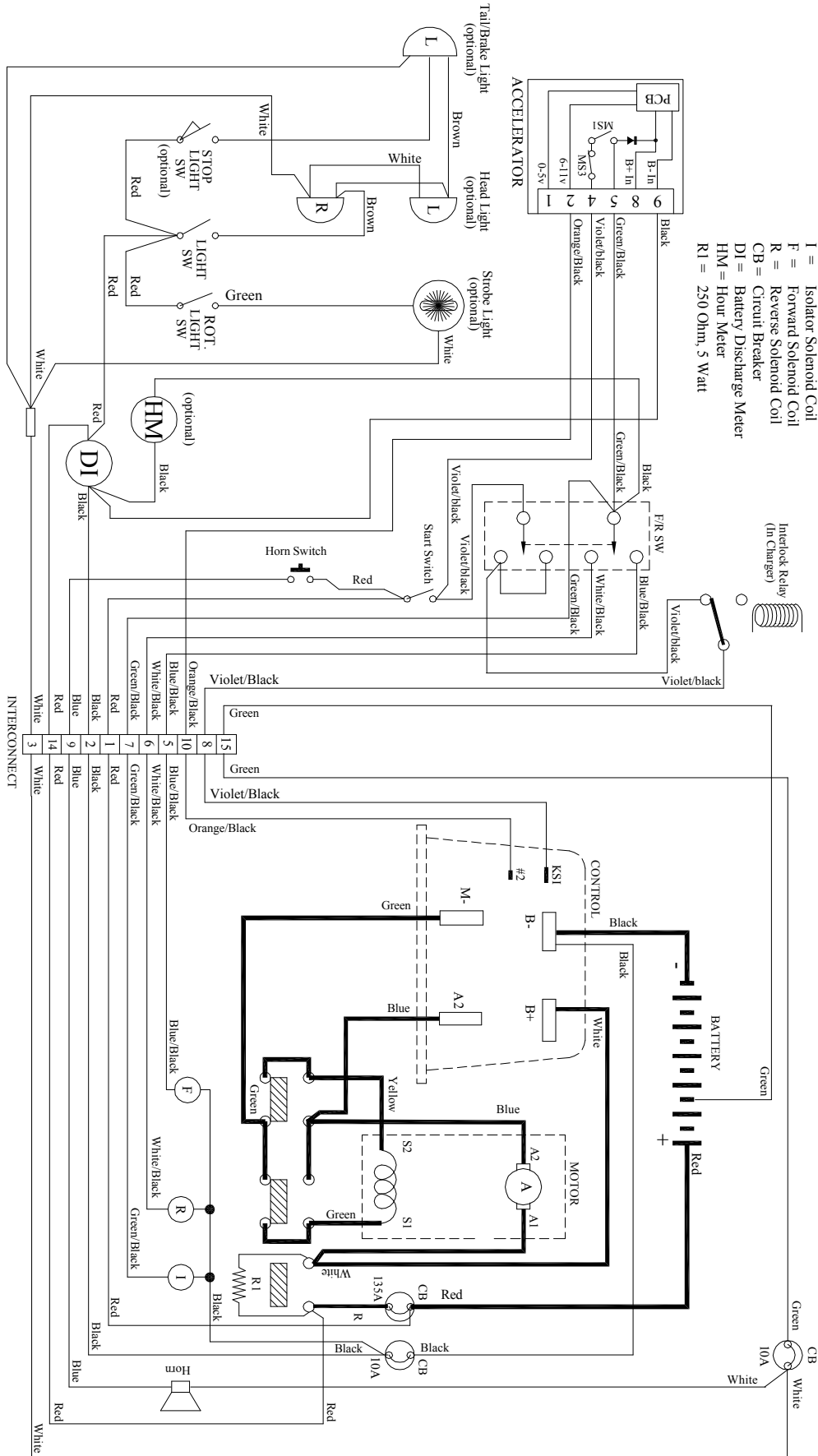

***COMPLETE VEHICLE, SHORT BED OR LIFT OUT BATTERY BOX***

---

Wiring is the same as the standard bed with the exception of:

- Harness is wired direct to the solenoids and controller, there is no connector.
- Built-In charger is not available. Charger interlock (if equipped) is located in the charging receptacle.

**TAYLOR - DUNN**

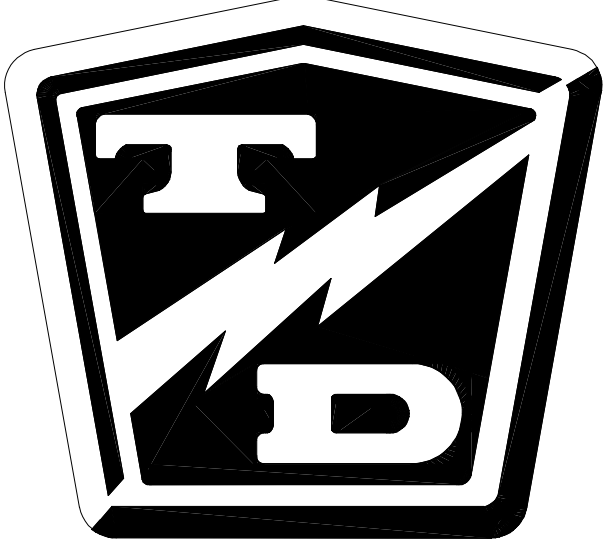

# Illustrated Parts

---

## TABLE OF CONTENTS

---

Front Axle .....	2
Front Tire .....	4
Front Fork .....	6
Steering Linkage SC .....	8
Steering Linkage AN .....	10
Mechanical Control Linkage .....	12
Throttle Linkage .....	14
Lester Chargers, Page 1 .....	16
Lester Chargers, Page 2 .....	18
Signet Charger .....	20
Motors .....	22
Power Traction .....	24
Differential .....	26
Brake .....	28
Rear Axle .....	30
Rear Tires .....	32
Control Panel (standard) .....	34
Control Panel (40" bed) .....	36
Instruments .....	38
Gauges .....	38
Batteries .....	40
Decals .....	42
Decals, AN .....	43
Miscellaneous Frame and Body, SC .....	44
Miscellaneous Frame and Body, AN .....	46

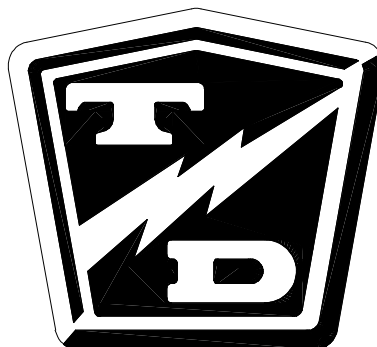



<b>FRONT AXLE</b>			
<b>Item No.</b>	<b>Part No.</b>	<b>Description</b>	<b>Qty</b>
1	88-229-81	Locknut, 3/4NC	2
2	88-228-61	Washer, 3/4" SAE	2
3	15-010-00	Front Axle	1
4	16-010-00	Spacer	4
5	15-011-00	Front Axle, Dual (optional)	1





## Front Tire

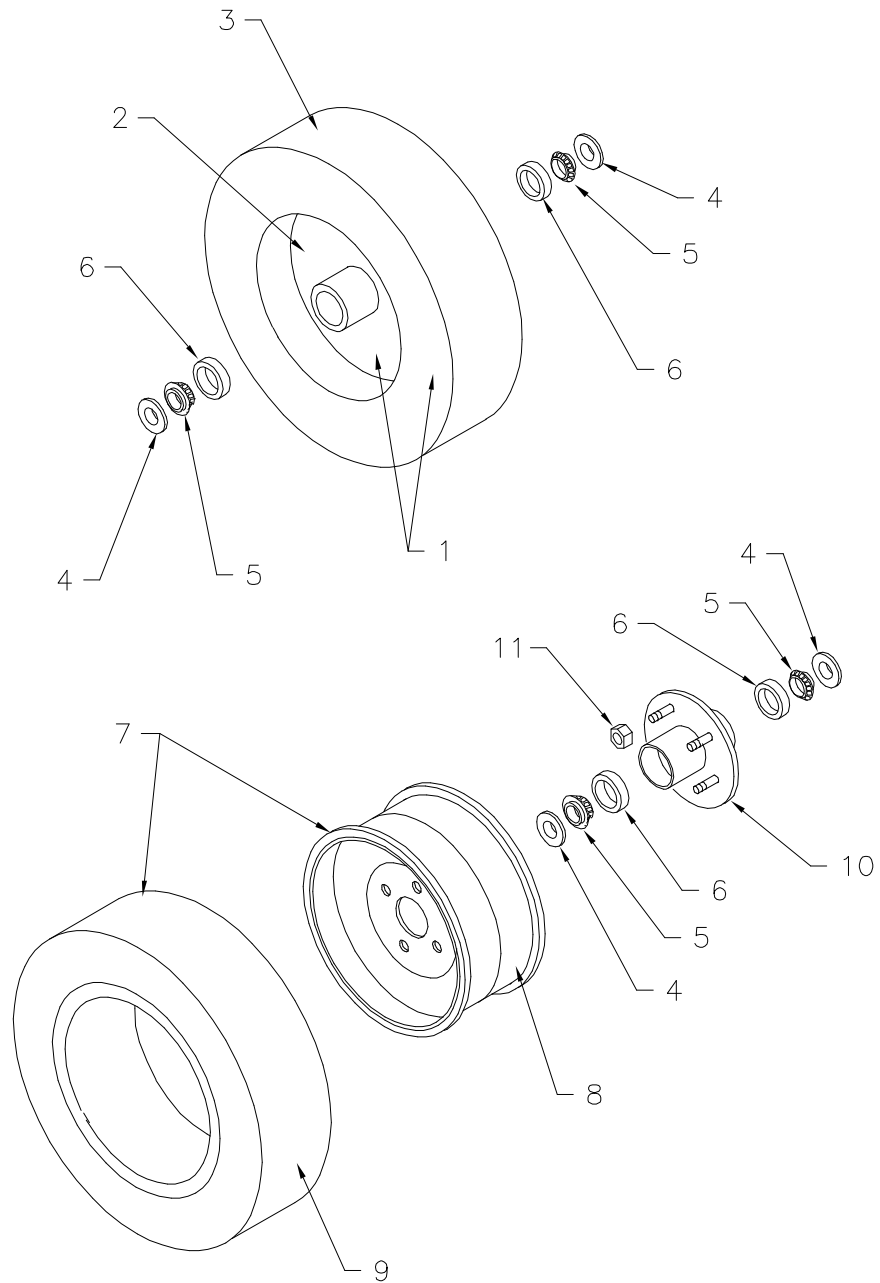

<b>FRONT TIRE</b>			
Item No.	Part No.	Description	Qty
1	13-576-10	Tire & Wheel Assy, 4.80 x 8, 3/4" Bearing (standard)	1
2	13-001-00	Wheel, 4.80 x 8, 3/4" Bearing	1
3	10-075-00	Tire, 4.80 x 8, Load Range B	1
4	45-308-00	Oil Seal	2
5	80-015-00	Bearing, 3/4" Tapered	2
6	80-105-00	Bearing Race	2
7	13-734-11	Tire & Wheel Assy, 4.80 x 8, Split Rim (model SC only)	1
8	12-042-00	Wheel, 3.75", 5 hole, Split Rim	1
9	10-075-00	Tire, 4.80 x 8, LR B, Tubeless	1
*	11-030-00	Tube, 4.80 x 8	1
7	13-734-15	Tire & Wheel Assy, 4.80 x 8, Split Rim, w /tube, (SC only)	1
8	12-041-00	Wheel, 2.50", 5 hole, Split Rim	1
9	10-075-00	Tire, 4.80 x 8, LR B	1
*	11-030-00	Tube, 4.80 x 8	1
7	13-734-40	Tire & Wheel Assy, 4.80 x 8, Split Rim, Man-Toter, (SC only)	1
8	12-042-00	Wheel, 3.75", 5 hole, Split Rim	1
9	10-074-00	Tire, 4.80 x 8, Man-Toter	1
7	13-734-41	Tire & Wheel Assy, 4.80 x 8, Split Rim, non-marking, (SC only)	1
8	12-042-00	Wheel, 3.75", 5 hole, Split Rim	1
9	10-074-10	Tire, 4.80 x 8, non-marking	1
7	13-954-10	Tire & Wheel Assy, 16-1/4" x 4" x 11-1/4" (SC only)	1
8	12-054-00	Wheel, Iron, 11-1/4" OD	1
9	10-261-00	Tire, Solid Cushion, 16-1/4" x 4" x 11-1/4"	1
7	13-742-00	Tire & Wheel Assy, 5.70 x 8, (standard, model AN)	1
8	12-012-00	Wheel, 3.75", 5 hole	1
9	10-081-00	Tire, 5.70 x 8, Load Range B, Tubeless	1
10	12-120-00	Wheel Hub, 5 Stud, 3/4" Bearing	1
11	97-236-00	Wheel Lug Nut	5



# Front Fork

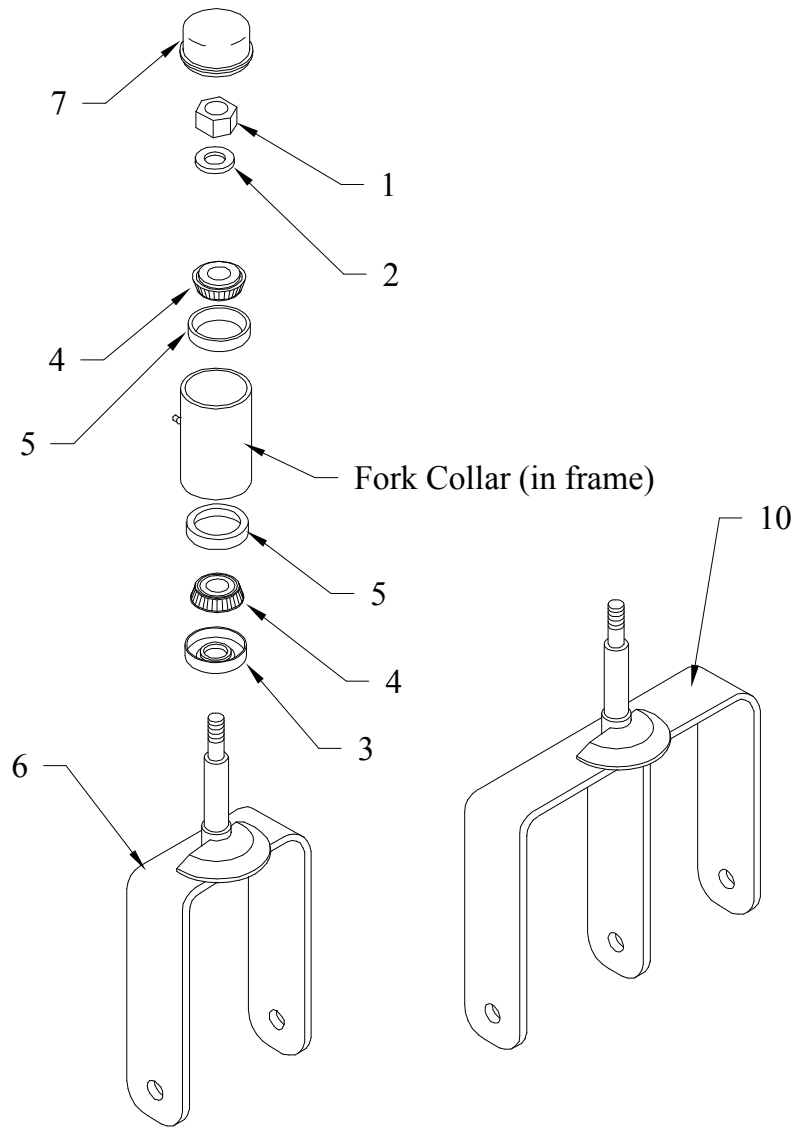

<b>FRONT FORK</b>			
<b>Item No.</b>	<b>Part No.</b>	<b>Description</b>	<b>Qty</b>
1	88-229-81	Locknut, 3/4NC	1
2	88-228-60	Washer, 3/4" Cut	1
3	45-307-00	Oil Seal, 1-1/2" ID	1
4	80-011-10	Bearing, Tapered Roller, 1-1/4" ID	2
5	80-102-00	Bearing Race	2
6	14-030-10	Front Fork Assembly	1
7	92-105-00	Dust Cap	1
8	16-410-00	Spacer, Fork Spindle, .020" Thick (Qty may vary)	1
9	16-400-00	Spacer, Fork Spindle, .125" Thick (Qty may vary)	2
10	14-032-10	Front Fork, Dual (optional)	1



## Steering Linkage SC

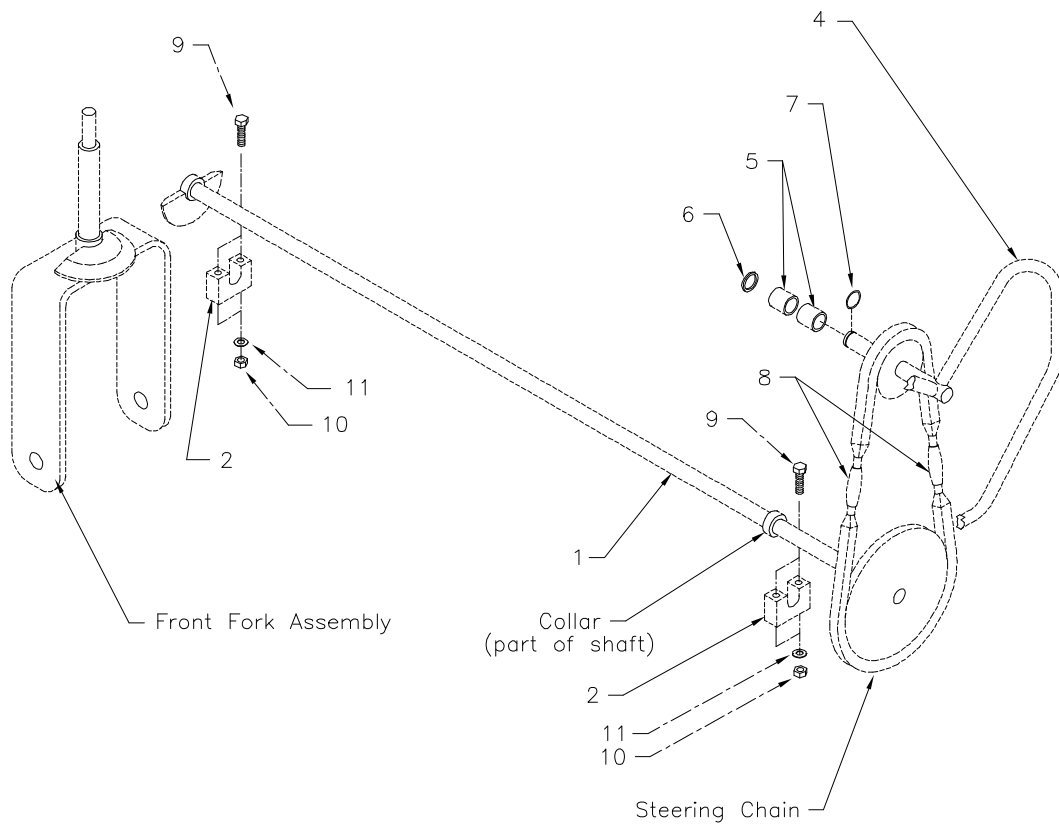

<b>STEERING-Model SC</b>			
<b>Item No.</b>	<b>Part No.</b>	<b>Description</b>	<b>Qty</b>
1	20-053-10	Steering Shaft Assembly, 48" Frame	1
1	20-051-10	Steering Shaft Assembly, 40" Frame	1
2	84-005-00	Pillow Block	2
3	30-223-00	Steering Chain	1
4	19-008-00	Steering Wheel, Shaft, and Sprocket	1
5	32-032-10	Bushing, 3/4"	2
6	88-048-63	Washer, 1" x .755" x .030"	1
7	88-840-09	Snap Ring, External	1
8	96-900-00	Turnbuckle, Steering Chain	2
9	88-080-15	Bolt, 5/16NC x 1-3/4" Hex Hd	4
10	88-089-81	Locknut, 5/16NC	4
11	88-088-61	Washer, 5/16 SAE	4



# Steering Linkage AN

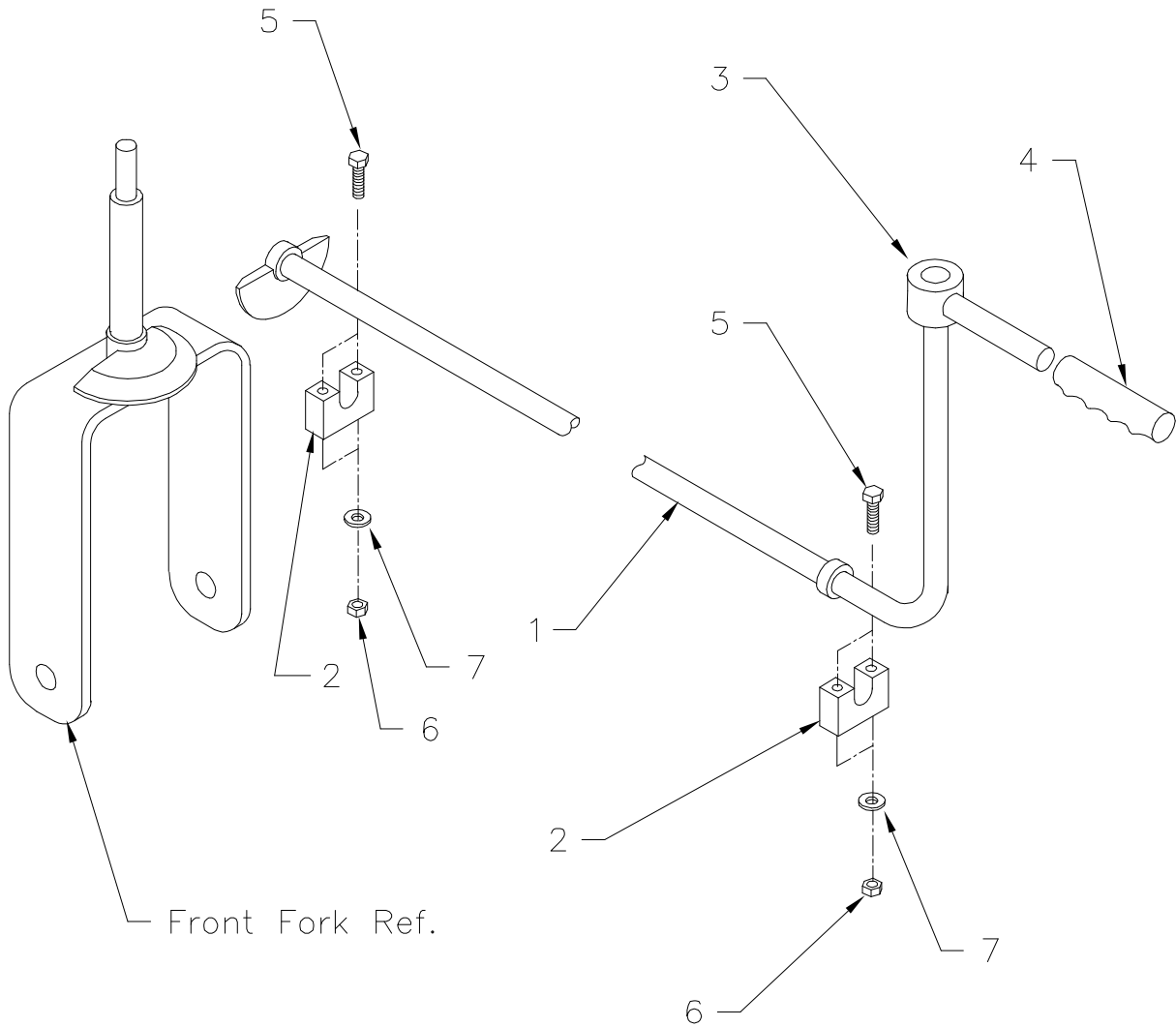

<b>STEERING-Model AN</b>			
<b>Item No.</b>	<b>Part No.</b>	<b>Description</b>	<b>Qty</b>
1	20-026-10	Steering Shaft Assembly	1
2	84-005-00	Pillow Block	2
3	95-500-00	Steering Handle	1
4	98-350-00	Hand Grip	1
5	88-080-15	Bolt, 5/16NC x 1-3/4" Hex Hd	4
6	88-089-81	Locknut, 5/16NC	4
7	88-088-61	Washer, 5/16 SAE	4





## Mechanical Control Linkage

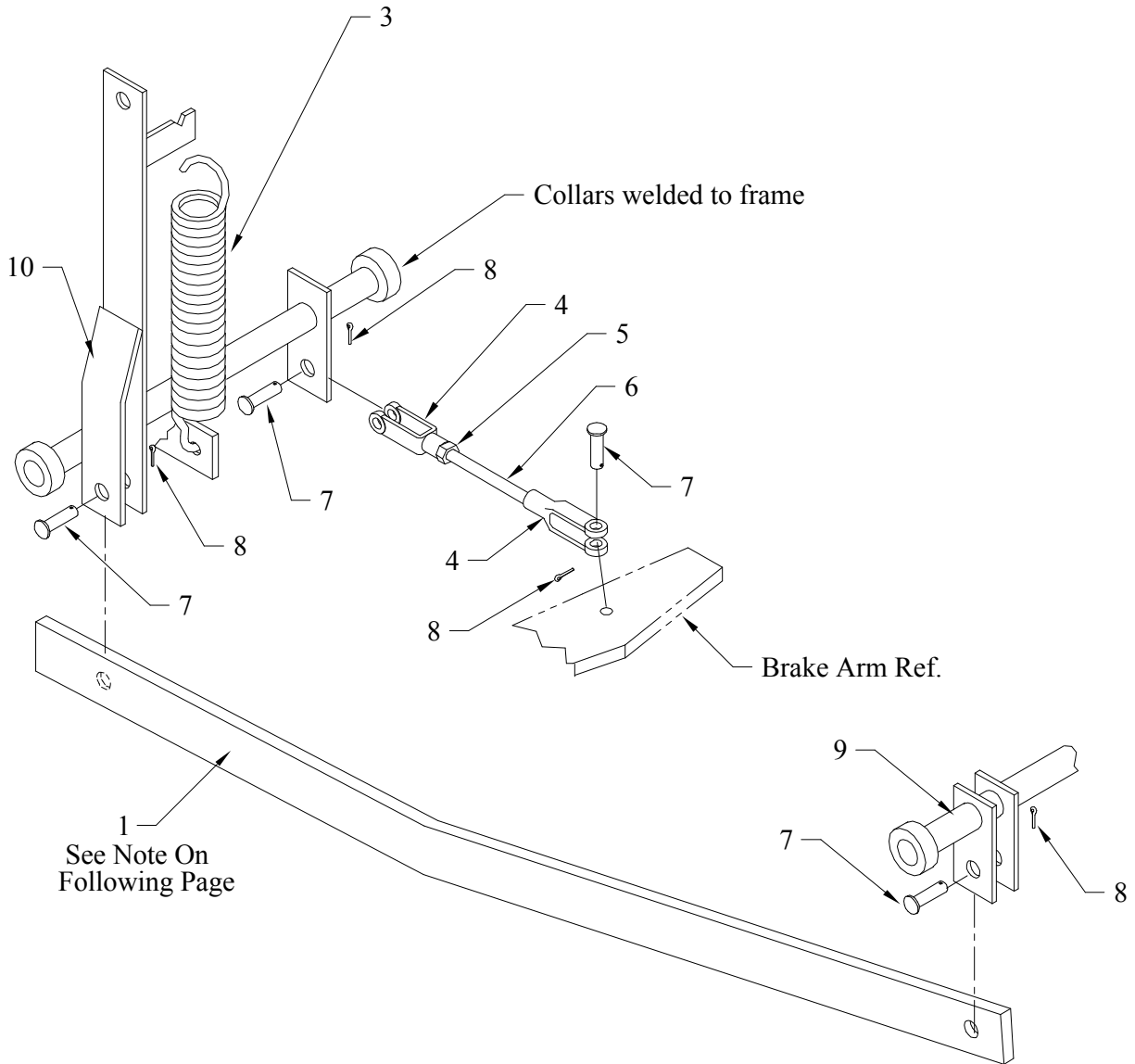

<b>MECHANICAL CONTROL LINKAGE</b>			
<b>Item No.</b>	<b>Part No.</b>	<b>Description</b>	<b>Qty</b>
1	50-429-00	Connecting Strap	1
2	85-281-00	Link, Extension Spring	1
3	85-280-00	Spring, Extension, 1-3/8" OD x 7-3/4"	1
4	96-762-00	Clevis, 3/8"	2
5	88-119-80	Nut, 3/8NF	1
6	50-026-00	Rod, 3/8NF x 3" Long, Full Thread	1
7	96-772-00	Pin, Clevis, 3/8" x 1" Long	4
8	88-517-11	Cotter Pin, 3/32" x 1"	4



## Throttle Linkage

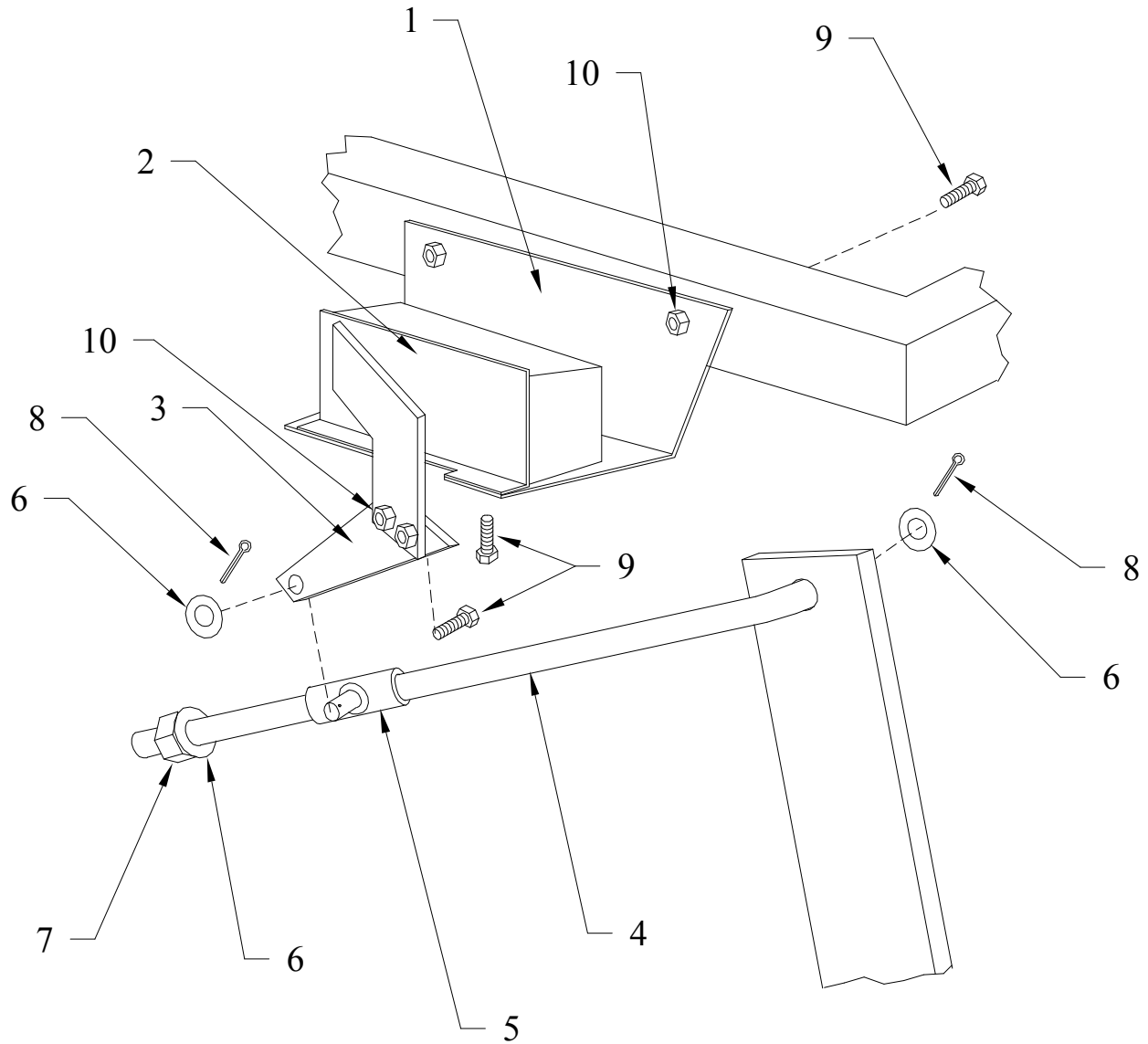

<b>ACCELERATOR MODULE &amp; LINKAGE</b>			
<b>Item No.</b>	<b>Part No.</b>	<b>Description</b>	<b>Qty</b>
1	02-150-10	Accelerator Mounting Bracket	1
2	62-033-00	Accelerator Module	1
3	02-150-11	Lever, Accelerator Extension	1
4	50-123-21	Rod, Accelerator Linkage	1
5	50-481-00	Connector, Park Brake Slip	1
6	88-108-61	Washer, 3/8" SAE	3
7	88-109-81	Locknut, 3/8NC	1
8	88-527-11	Cotter Pin, 1/8" x 1"	2
9	88-060-09	Bolt, 1/4NC x 3/4" Hex Hd	6
10	88-069-81	Locknut, 1/4NC	6



# Lester Chargers, Page 1

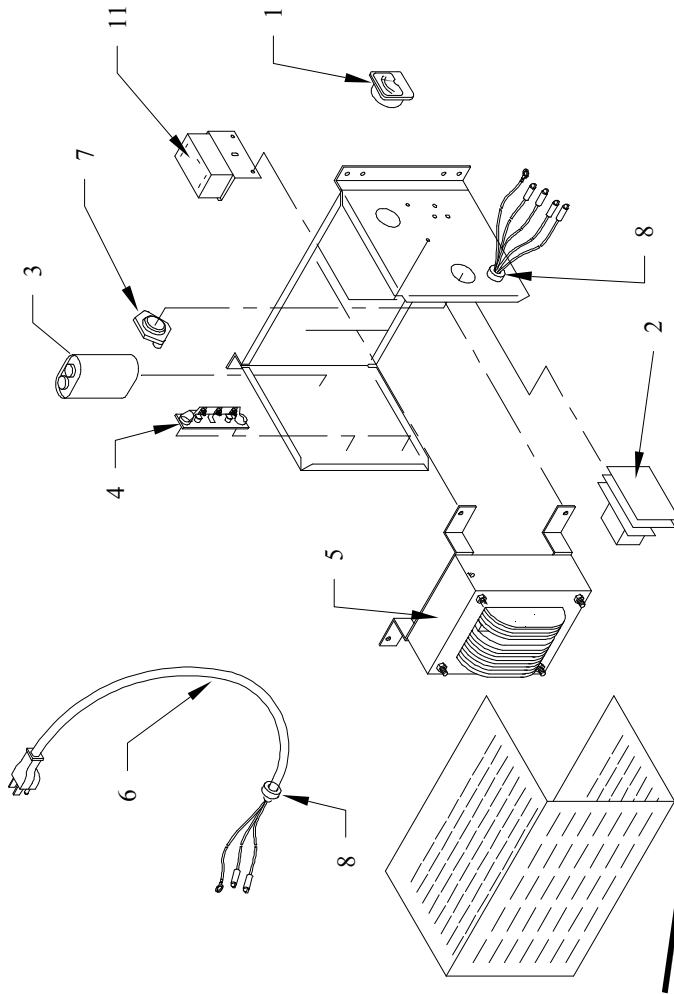

Typical Built In charger

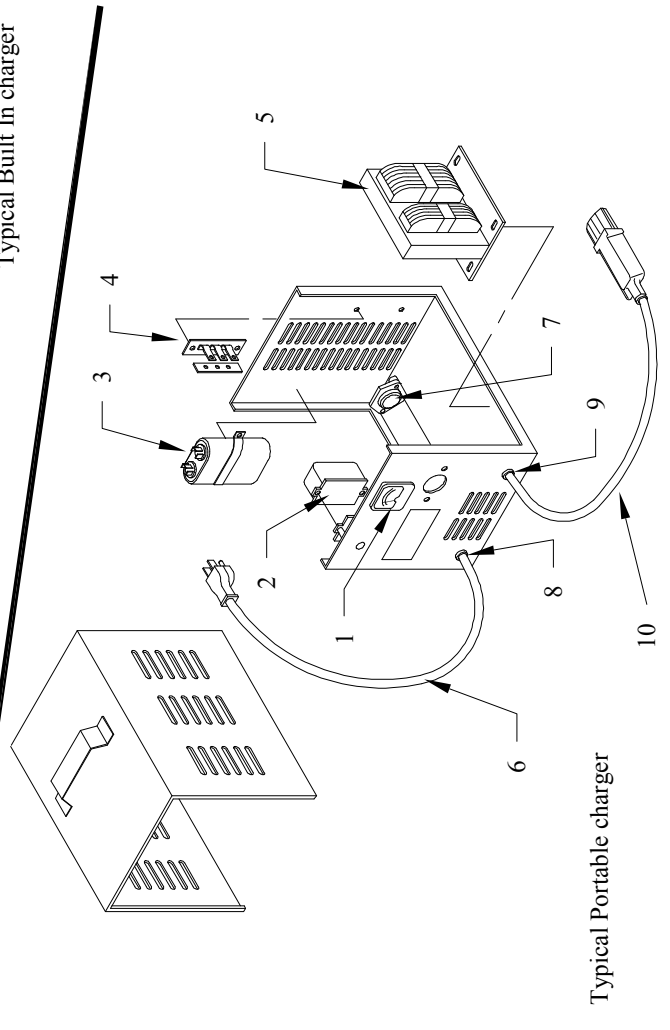

Typical Portable charger





# Lester Chargers, Page 2

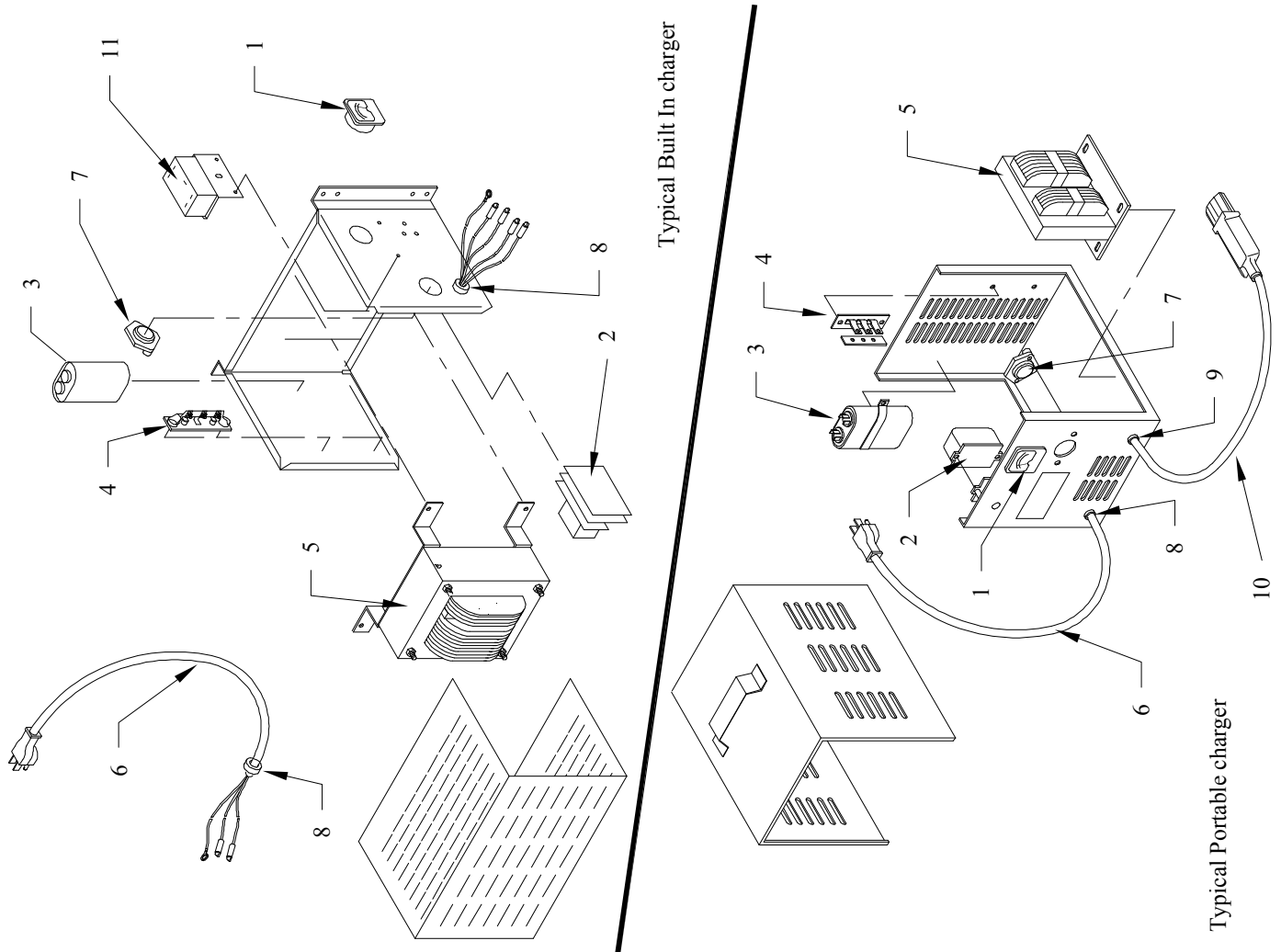

CHARGERS													
ITEM #	DESCRIPTION	Charger Model # Charger Part #											
		14400-31 79-302-50	7105-01 79-300-50	12750 79-300-55E	13110 79-301-10	9513-31 79-302-10	13760 79-302-15	22730 79-303-05	7030 79-304-60	12315 79-306-90	24LC40-8ET	24LC25-8ET	36LC40-8ET
	Charger Type	24LC40-8ET	24LC25-8ET	24LC25-8ET	24LC25-8ET	24LC40-8ET	24LC25-8ET	24LC40-8ET	24LC40-8ET	24LC40-8ET	24LC25-8ET	24LC25-8ET	36LC40-8ET
	AC Voltage/Hz/Amps	230/50/7	230/50/4	230/50/4	115/60/9	115/60/13	115/60/8	230/50/7	230/50/8				
	DC Voltage/Amps	24/40	24/25	24/25	24/25	24/40	24/25	3625	36/40				
	Style	Portable	Portable	Built-In	Portable	Portable	Built-In	Portable	Portable				
1	Ammeter	79-852-00	79-851-10	-	79-851-10	79-852-00	-	79-851-10	79-852-00			79-851-10	79-852-00
2	Timer Assembly	S/O	79-805-64	79-805-70	79-805-64	79-805-64	79-805-66	K4-071-87	K4-071-87				
	Relay for #2	79-808-10	79-808-10	79-808-10	79-808-10	79-808-10	79-808-10	79-808-00	79-808-00				
3	Capacitor	79-902-00	79-902-00	79-902-00	79-902-00	79-902-00	79-902-00	79-902-00	79-902-00				
4	Diode Assembly	S/O	79-749-13	79-749-13	S/O	79-749-13	79-749-13	79-749-13	79-749-10				
5	Transformer	S/O	S/O	79-644-08	S/O	S/O	S/O	S/O	S/O				
6	AC Cord	S/O	S/O	-	S/O	79-575-10	-	S/O	S/O				
7	Fuse Assembly	79-831-10	79-831-00	79-831-00	79-831-00	79-831-10	79-831-10	79-831-00	79-831-00				
8	Strain Relief	S/O	79-532-00	79-530-00	79-532-00	79-531-00	79-531-00	79-532-00	79-532-00				
9	Strain Relief	S/O	79-530-00	-	79-530-00	79-530-00	-	79-530-00	79-530-00				
10	DC Cord	79-567-10	79-566-10	-	79-566-10	S/O	-	S/O	S/O				
11	Interlock Relay Assy.	-	-	79-306-23	-	-	79-809-60	-	-				
-	Replacement AC Plug	-	-	-	76-200-00	76-200-00	76-200-00	76-200-00	76-200-00				





## Signet Charger



*Typical Charger (8actual appearance varies)*

NOTE: The harness connectors are not included with the charger. When replacing the charger order 2 each of the following:

PART #	DESCRIPTION
75-318-20	Butt splice
75-320-51	Knife connector

Signet® Charger			
ITEM #	PART #	DESCRIPTION	QTY
	79-303-40	Charger assembly (see note on facing page)	1
	79-575-60	Replacement cover w/AC cord and gasket	1
Note: There are no user serviceable components inside the charger			



# Motors

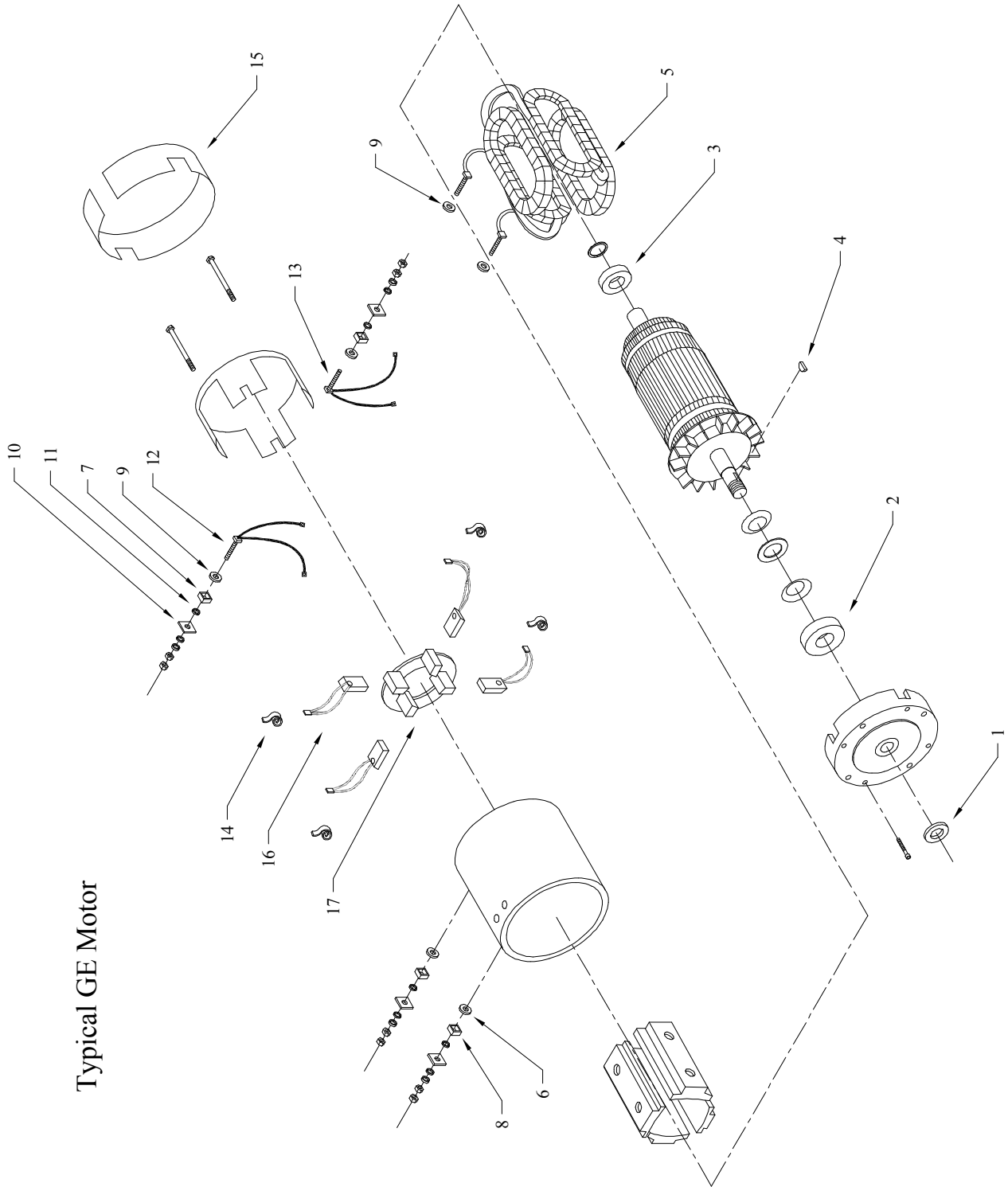

Typical GE Motor

**Motors, Series Wound Field**

ITEM #	DESCRIPTION	Motor Spec # Motor Part #															
		5BC58JBS6110C 70-049-00	5BC58JBS6129B 70-049-05	5BC49JB399C 70-054-00	XPI706A 70-054-05	5BT1326B262A 70-055-00	5BC49JB249A 70-057-10	9475-31 70-057-20	5BC49JB3043B 70-061-00	5BT1344B185 70-072-00	L94-4006 70-074-00						
1	Oil seal	45-506-00	-	45-508-00	N/A	N/A	N/A	N/A	N/A	N/A	N/A	N/A	N/A	N/A	N/A	N/A	
2	Front bearing	80-504-00	-	80-504-00	N/A	N/A	N/A	N/A	N/A	N/A	N/A	N/A	N/A	N/A	N/A	N/A	
3	Rear bearing	80-209-00	80-209-00	80-200-00	N/A	N/A	N/A	N/A	N/A	N/A	N/A	N/A	N/A	N/A	N/A	N/A	
4	Woodruff key	97-100-00	-	97-100-00	N/A	N/A	N/A	N/A	N/A	N/A	N/A	N/A	N/A	N/A	N/A	N/A	
5	Field winding	70-201-15	70-201-15	70-203-10	N/A	N/A	N/A	N/A	N/A	N/A	N/A	N/A	N/A	N/A	N/A	N/A	
6	Insulator	70-210-51	70-210-51	-	N/A	N/A	N/A	N/A	N/A	N/A	N/A	N/A	N/A	N/A	N/A	N/A	
7	Bushing	-	70-049-06	98-622-00	N/A	N/A	N/A	N/A	N/A	N/A	N/A	N/A	N/A	N/A	N/A	N/A	
8	Bushing	-	-	98-623-00	N/A	N/A	N/A	N/A	N/A	N/A	N/A	N/A	N/A	N/A	N/A	N/A	
9	Insulator	-	70-210-51	97-178-00	N/A	N/A	N/A	N/A	N/A	N/A	N/A	N/A	N/A	N/A	N/A	N/A	
10	Insulator	70-210-50	-	97-179-00	N/A	N/A	N/A	N/A	N/A	N/A	N/A	N/A	N/A	N/A	N/A	N/A	
11	Insulator	-	-	-	N/A	N/A	N/A	N/A	N/A	N/A	N/A	N/A	N/A	N/A	N/A	N/A	
-	Insulator/Bushing kit	N/A	-	70-210-62	N/A	N/A	N/A	N/A	N/A	N/A	N/A	N/A	N/A	N/A	N/A	N/A	
12	Crossover	-	-	70-195-10	N/A	N/A	N/A	N/A	N/A	N/A	N/A	N/A	N/A	N/A	N/A	N/A	
13	Crossover	-	-	70-195-10	N/A	N/A	N/A	N/A	N/A	N/A	N/A	N/A	N/A	N/A	N/A	N/A	
14	Brush spring	85-412-00	85-412-00	80-412-00	N/A	N/A	N/A	N/A	N/A	N/A	N/A	N/A	N/A	N/A	N/A	N/A	
15	Brush cover	-	-	30-802-00	N/A	N/A	N/A	N/A	N/A	N/A	N/A	N/A	N/A	N/A	N/A	N/A	
16	Brush	70-104-00	70-104-15	70-105-00	N/A	N/A	N/A	N/A	N/A	N/A	N/A	N/A	N/A	N/A	N/A	N/A	
17	Brush holder	70-172-00	70-172-15	70-104-10	N/A	N/A	N/A	N/A	N/A	N/A	N/A	N/A	N/A	N/A	N/A	N/A	
18	Bearing Retainer	-	32-508-15	-	N/A	N/A	N/A	N/A	N/A	N/A	N/A	N/A	N/A	N/A	N/A	N/A	
19	5/16NC Jam nut	N/A	88-089-91	N/A	N/A	N/A	N/A	N/A	N/A	N/A	N/A	N/A	N/A	N/A	N/A	N/A	
20	5/16 SAE Flat washer	N/A	88-088-61	N/A	N/A	N/A	N/A	N/A	N/A	N/A	N/A	N/A	N/A	N/A	N/A	N/A	



# Power Traction

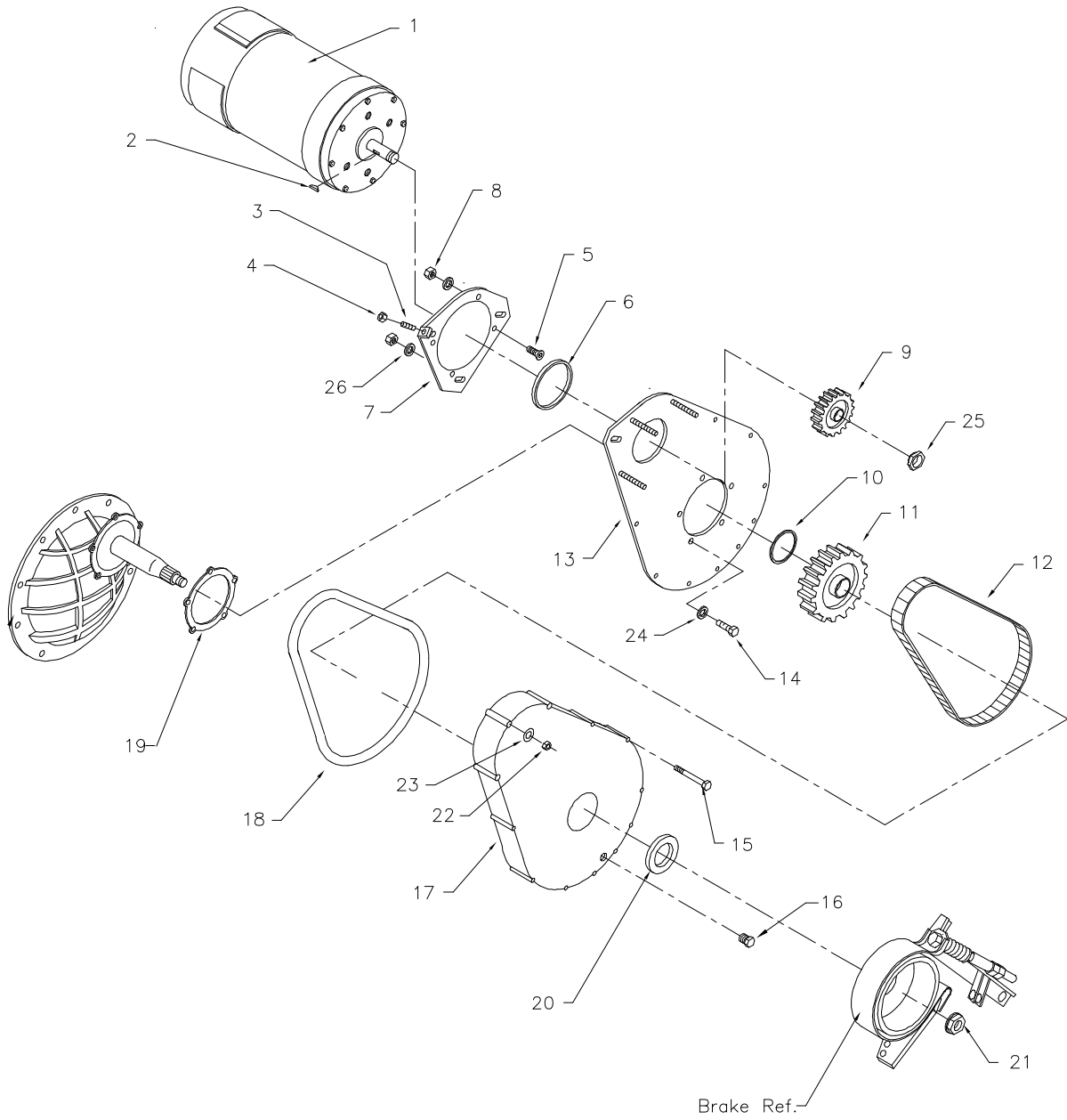

<b>POWER TRACTION DRIVE</b>			
<b>Item No.</b>	<b>Part No.</b>	<b>Description</b>	<b>Qty</b>
1	70-049-00	Motor, DC, 4.5/6.0 hp (standard on model SC)	1
1	70-054-00	Motor, DC, 6.7/10.0 hp (standard on model AN)	1
2	97-100-00	Woodruff Key	1
3	88-087-11	Chain Adjusting Screw	1
4	88-069-80	Nut, 5/16NC	1
5	88-103-09	Motor Mounting Screw	4
6	80-703-00	O-Ring	1
7	70-454-00	Motor Mounting Plate	1
8	88-109-87	Nut, Keps, 3/8NC	3
9	30-080-00	Motor Sprocket (standard on model SC)	1
9	30-081-00	Motor Sprocket (standard on AN, optional on SC)	1
10	16-415-00	Spacer	1
11	30-092-00	Pinion Sprocket (standard on model SC)	1
11	30-093-00	Pinion Sprocket (standard on AN, optional on SC)	1
12	30-507-20	Drive Chain (standard on model SC)	1
12	30-508-20	Drive Chain (standard on AN, optional on SC)	1
13	44-352-53	Backing Plate	1
14	88-101-13	Bolt, 3/8NC x 1-1/4" Hex Hd	5
15	88-080-19	Bolt, 5/16NC x 2-3/4" Hex Hd	9
16	41-989-00	Drain and Fill Plugs	2
17	43-201-20	Chain Cover	1
18	45-002-00	Chain Case Gasket	1
19	45-021-00	Backing Plate Gasket	1
20	45-331-00	Pinion Seal	1
21	97-250-00	Pinion Nut	1
22	88-089-81	Locknut, 5/16NC	12
23	88-088-61	Washer, 5/16 SAE	3
24	88-108-63	Lock washer, Internal Tooth	5
25	88-239-82	Motor Nut	1
26	88-108-60	Washer, 3/8 Cut	3



# Differential

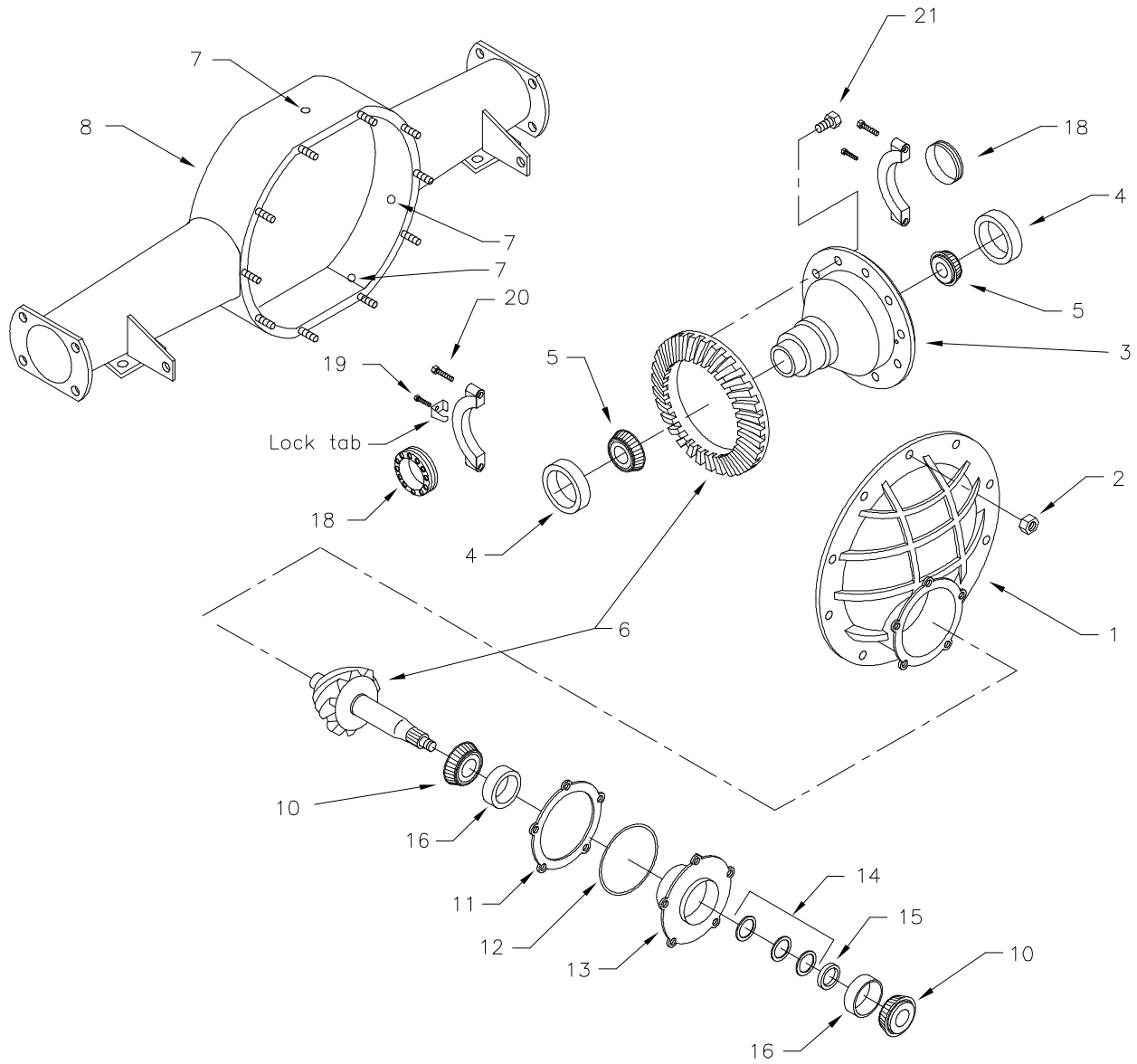

<b>REAR DIFFERENTIAL</b>			
Item No.	Part No.	Description	Qty
1	41-709-00	3rd Member Housing (small carrier bearing, 1.628"ID)	1
1	41-710-00	3rd Member Housing (large carrier bearing, 1.784"ID)	1
2	88-119-80	Nut, 3/8NF	14
3	41-712-00	Carrier Assembly (small bearing)	1
3	41-713-00	Carrier Assembly (large bearing)	1
4	80-127-00	Carrier Bearing Race (80-511-00 bearing)	2
4	80-128-00	Carrier Bearing Race (80-512-00 bearing)	2
4	80-129-00	Carrier Bearing Race (80-513-00 bearing)	2
5	80-511-00	Carrier Bearing, 1.628"ID (small)	2
5	80-512-00	Carrier Bearing, 1.784"ID (large)	2
5	80-513-00	Carrier Bearing, 1.7812"ID	2
6	31-235-00	Ring and Pinion Gear Set (2.75)	1
7	41-997-00	Oil Plugs	2
8	41-290-00	Differential Housing	1
9	80-555-00	Rear Pinion Bearing	1
10	80-554-00	Front Pinion Bearings	2
11	41-711-00	Pinion Housing Shim	1
12	80-702-00	O-Ring	1
13	44-340-90	Pinion Housing, w/Races	1
14	16-419-00	Shim, .002 (as required)	
14	16-420-00	Shim, .010 (as required)	
14	16-411-00	Shim, .005 (as required)	
15	16-415-00	Spacer	1
16	80-125-00	Pinion Bearing Race	2
17	41-714-00	Pinion Bearing Retainer	1
18	41-707-00	Bearing Adjusting Nut (80-511-00 bearing)	2
18	41-707-50	Bearing Adjusting Nut (80-512-00 bearing)	2
18	41-708-50	Bearing Adjusting Nut (80-513-00 bearing)	2
19	88-080-04	Bolt, 5/16NC x 3/8" Hex Hd	2
20	88-140-16	Bolt, 1/2NC x 2" Hex Hd	2
21	96-243-00	Bolt, 7/16NC x 7/8" Hex Hd (locking)	10
22	96-316-00	Bolt, 1/2NC x 3" All Thread	4
23	88-148-62	Washer, 1/2"	4
24	88-149-80	Nut, 1/2NC	4





# Brake

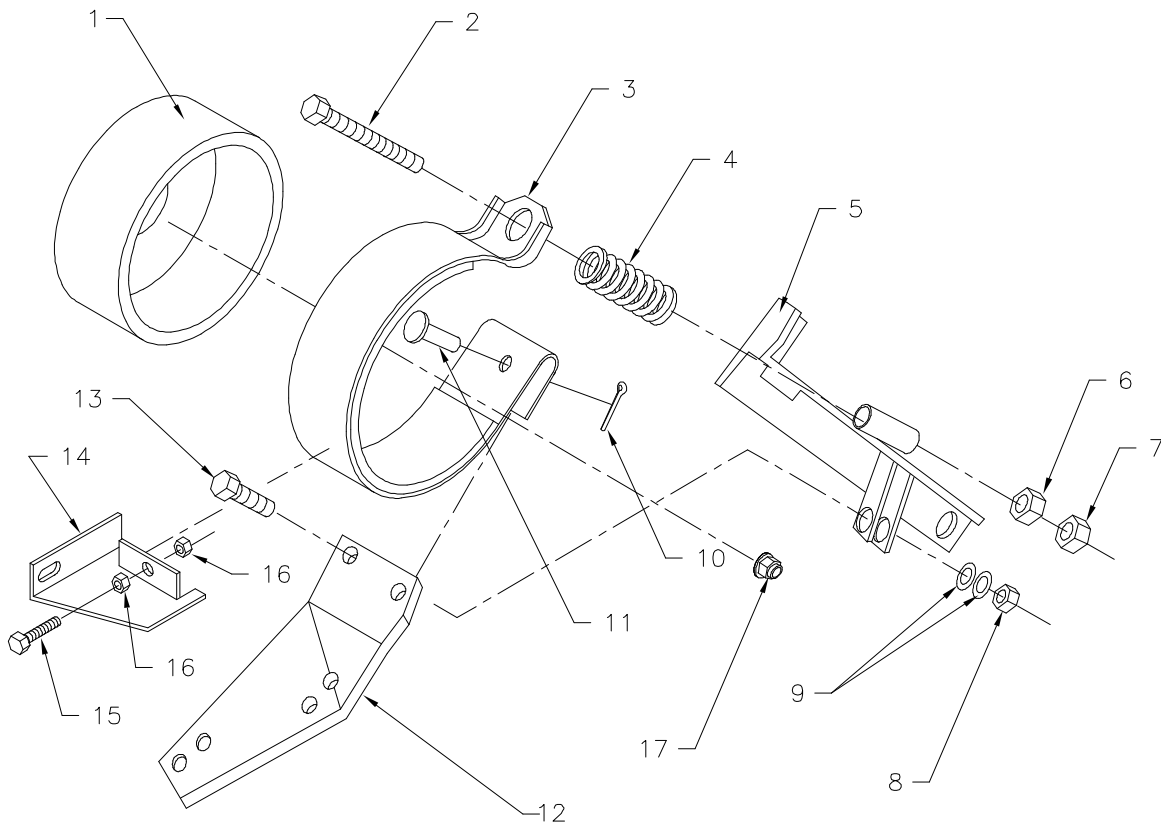

<b>BRAKE</b>			
Item No.	Part No.	Description	Qty
1	41-532-00	Brake Drum	1
2	96-245-10	Bolt, Brake Adjusting, 1/2NF	1
3	41-661-00	Full Brake Band	1
	41-661-60	Kit, Full Brake Band (include. 2, 3, 4, 6, 7, 8, 10, 11, 17)	1
4	85-060-20	Spring	1
5	41-372-10	Bracket, Brake Mounting	1
6	88-159-82	Nut, 1/2NF Jam	1
7	88-159-84	Locknut, 1/2NF	1
8	88-109-81	Locknut, 3/8NC	1
9	88-108-61	Washer, 3/8"	2
10	88-517-11	Cotter Pin	1
11	96-771-00	Clevis Pin	1
12	50-656-02	Brake Arm	1
13	88-101-13	Bolt, 3/8NC Hex Hd, Grade 5	1
14	41-371-10	Bracket, Brake Alignment	2
15	88-080-13	Bolt, 5/16NC x 1-1/4" Hex Hd	2
16	88-089-91	Nut, 5/16NC Jam	4
17	97-250-00	Pinion Nut	1



## Rear Axle

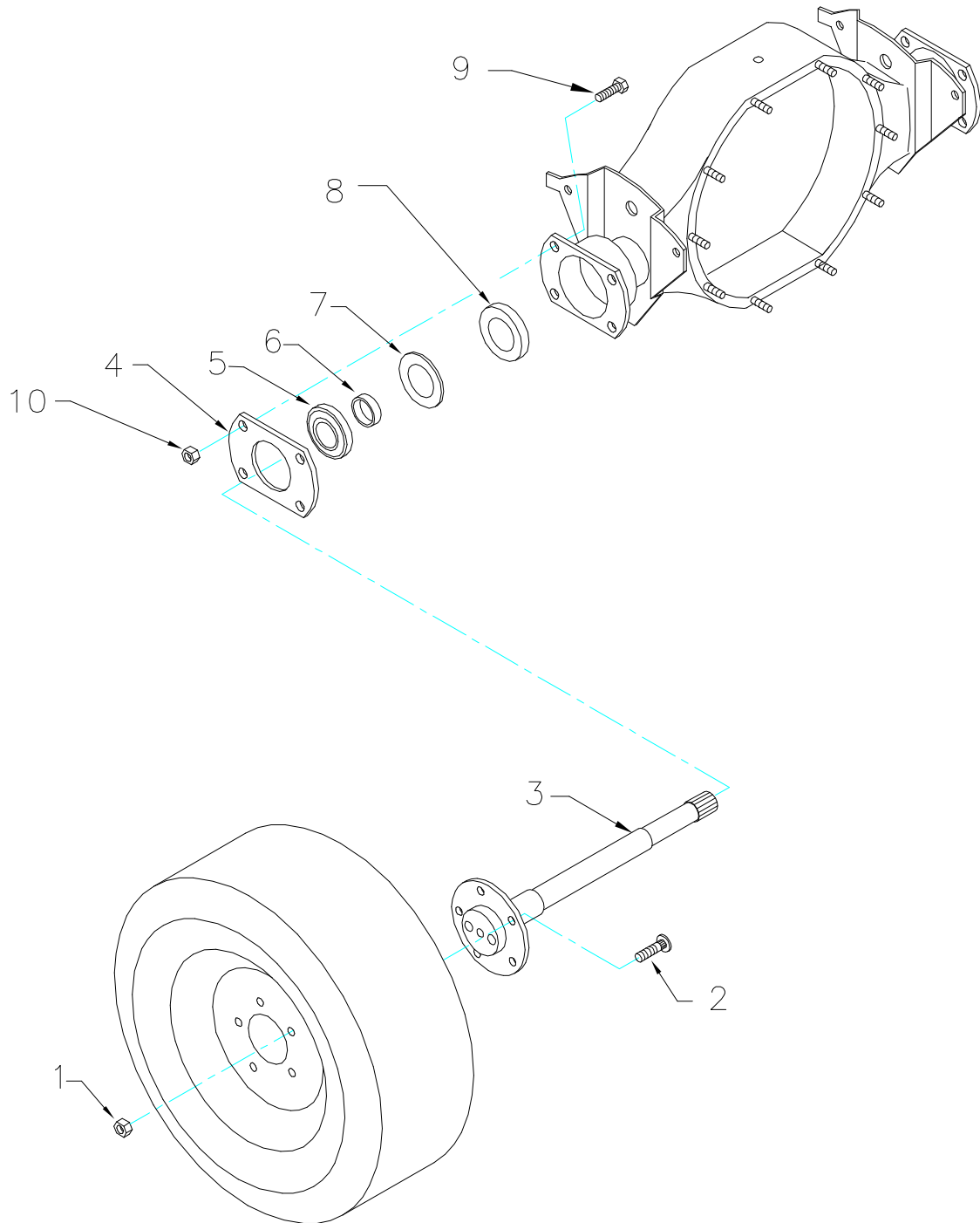

<b>REAR AXLE up to Serial Number 135706</b>			
Item No.	Part No.	Description	Qty
1	97-236-00	Wheel Lug Nut	10
2	96-329-10	Wheel Bolt	10
3	41-162-05	Axle, 10-11/16", Small Bearing, Right	1
3	41-163-05	Axle, 13-1/8", Small Bearing, Left (not shown)	1
4	32-514-00	Plate, Axle Retainer	2
5	80-505-00	Axle Bearing, Ball Type	2
6	32-509-00	Bearing Retainer	2
7	45-044-00	Gasket, Axle Bearing	2
8	32-512-0	Spacer	2
9	88-101-13	Bolt, 3/8NC x 1" Hex Hd	8
10	88-109-81	Locknut, 3/8NC	8

<b>REAR AXLE serial numbers after 135706</b>			
Item No.	Part No.	Description	Qty
1	97-236-00	Wheel Lug Nut	10
2	96-329-10	Wheel Bolt	10
3	41-162-05	Axle, 10-11/16", Large Bearing, Right	1
3	41-163-05	Axle, 13-1/8", Large Bearing, Left (not shown)	1
4	32-514-00	Plate, Axle Retainer	2
5	80-503-00	Axle Bearing, Ball Type	2
6	32-515-00	Bearing Retainer	2
7	45-045-00	Gasket, Axle Bearing	2
8	45-301-00	Seal	2
9	88-101-13	Bolt, 3/8NC x 1-1/4" Hex Hd	8
10	88-109-81	Nut, 3/8NC	8
11	41-290-13	Housing	1



## Rear Tires

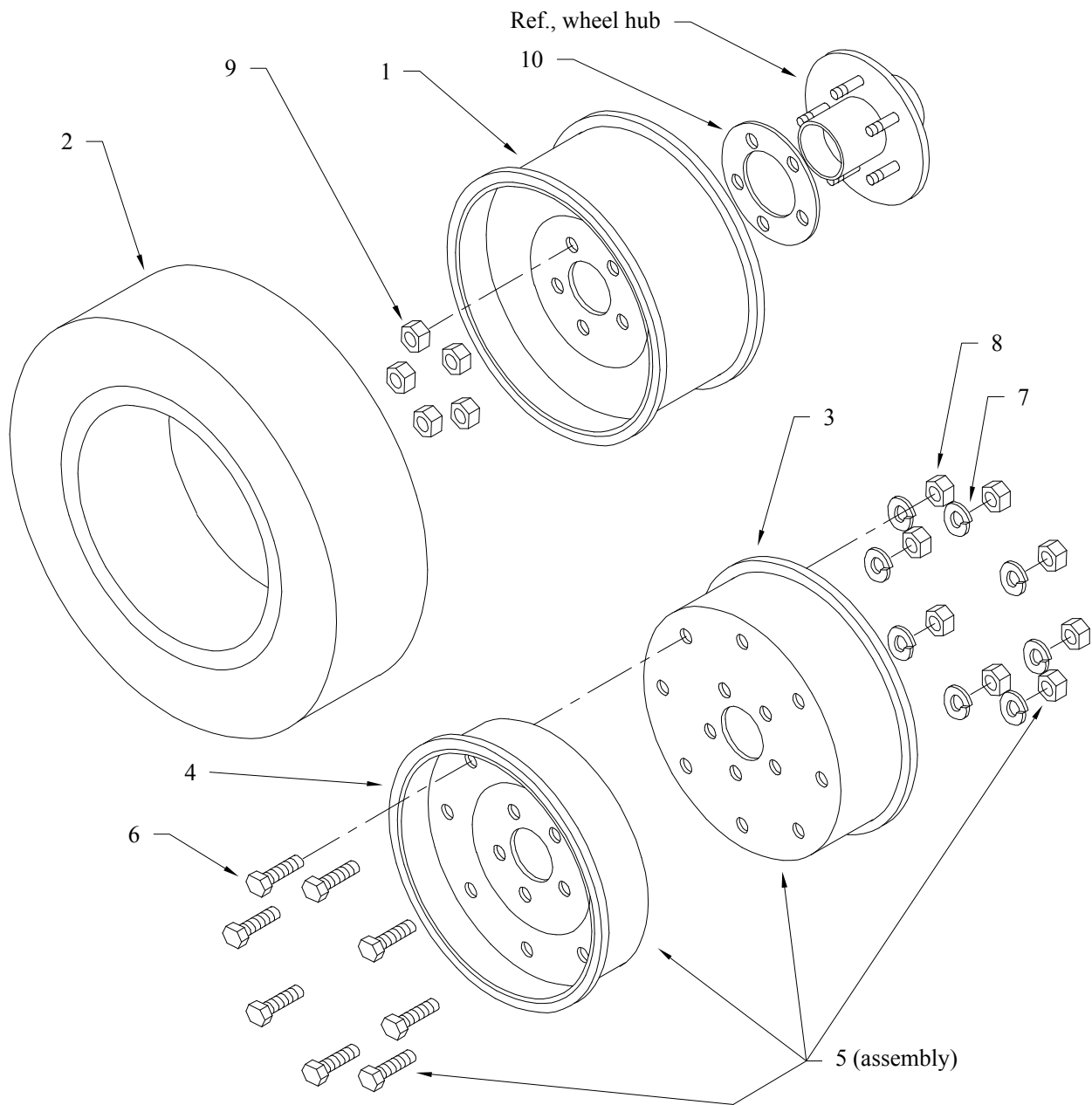

Wheels and Tires		
ITEM #	PART #	DESCRIPTION
1	Wheels	
	12-012-00	5 x 8" Tubeless
	12-050-00	12-1/8 Diameter Cast Iron
2	Tires	
	10-075-00	4.80 x 8 LR B Pneumatic
	10-076-00	4.80 x 8 LR C Pneumatic
	10-081-00	5.70 x 8 LR B Pneumatic
	10-082-00	5.70 x 8 Extra Grip
	10-083-00	5.70 x 8 LR C
	10-086-00	5.00 x 8 Man-Toterswith lugs (soft solid)
	10-250-00	16 x 4 x 12 Solid rubber
	Split Rim Wheels	
3	12-041-12	Inner Wheel (2.5 bead)
4	12-041-13	Outer Wheel (2.5 bead)
5	12-041-00	Wheel Assembly, 2.5 bead width (includes #3, #4, #6, #7, #8)
3a	12-042-12	Inner Wheel (12-bolt)
4a	12-042-13	Outer Wheel (12-bolt)
5a	12-042-00	Wheel Assembly, 3.75 bead width (includes #3a, #4a, #6, #7, #8)
6	88-110-09	3/8 x 3/4-NF Hex Bolt, grade 5
7	88-109-62	3/8 Split Lock Washer
8	88-119-80	3/8-NF Hex Nut
9	97-236-00	Wheel Nut
Not Shown	13-989-00	Valve stem, tubless tire only
Not Shown	11-040-00	5.70 x 8 Tube
	11-030-00	4.80 x 8 Tube
	Tire and Wheel Assemblies	
	13-734-00	4.80 x 8 LR B Pneumatic
	13-734-11	4.80 x 8 LR B Split Rim Pneumatic
	13-739-10	4.80 x 8 LR C Split Rim Pneumatic
	13-952-10	16 x 4 x 12 Solid Rubber, Cast Iron Wheel
	13-742-00	5.70 x 8 LR B Pneumatic
	13-742-40	5.70 x 8 Man-Toter
	13-742-11	5.70 x 8 Split Rim



## Control Panel (standard)

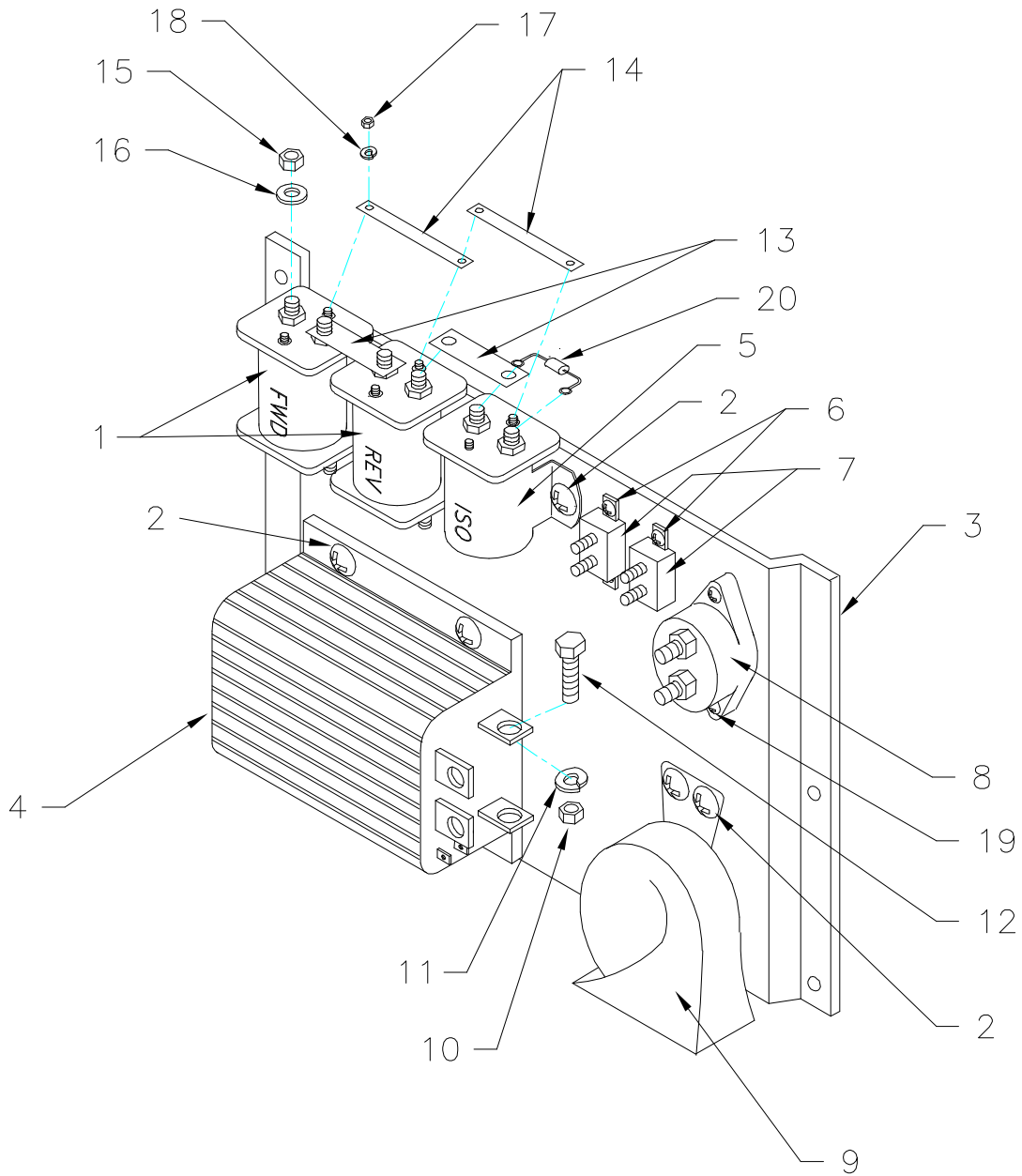

CONTROL PANEL-AN & 48" SC			
Item No.	Part No.	Description	Qty
1	72-501-43	Forward or Reverse Solenoid	2
2	88-838-06	Sheet Metal Screw, #14 x 1/2"	10
3	01-534-80	Panel, Control Mounting	1
4	62-204-00	Speed Controller, 275	1
5	72-501-42	ISO Solenoid	1
6	88-818-06	Sheet Metal Screw, #8 x 1/2"	4
7	79-840-00	Circuit Breaker, 10 amp	2
8	79-844-00	Circuit Breaker, 135 amp	1
9	73-004-20	Horn, 12 V	1
10	88-089-80	Nut, 5/16NC	4
11	88-088-62	Lock washer, 5/16	4
12	88-080-11	Bolt, 5/16NC x 1" Hex Hd	4
13	61-838-41	Bus Bar, 5/8" x 1-1/2" Hole Centers	2
14	61-838-42	Bus Bar, 3/8" x 2-5/8" Hole Centers	2
15	88-099-91	Nut, 5/16NF Thin Pattern	10
16	88-088-63	Lock washer, 5/16" Internal Tooth	10
17	88-049-80	Nut, #10-32	5
18	88-048-62	Lock washer, #10	5
19	88-817-09	Sheet Metal Screw, #8 x 3/4"	2
20	78-302-50	Resistor, 250 ohm, 5 watt	1
Not Shown	75-148-25	Harness, Control Panel	1
	75-149-25	Harness, Power, Control Panel	1
	75-148-77	Harness, Control, Vehicle	1





## Control Panel (40" bed)

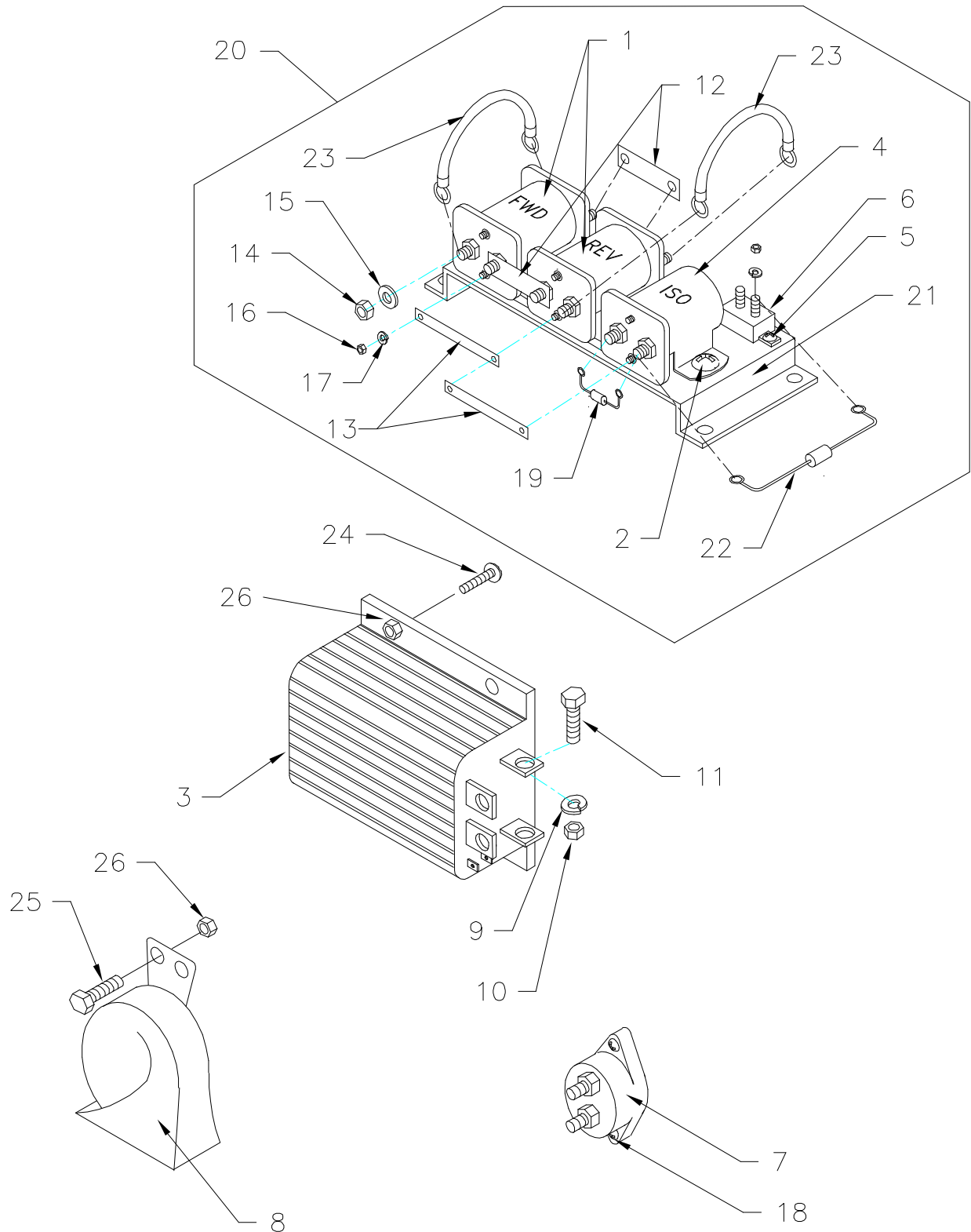

<b>ELECTRICAL COMPONENTS-40" SC</b>			
<b>Item No.</b>	<b>Part No.</b>	<b>Description</b>	<b>Qty</b>
1	72-501-43	Forward or Reverse Solenoid	2
2	88-838-06	Sheet Metal Screw, #14 x 1/2"	4
3	62-204-00	Speed Controller, 275	1
4	72-501-42	ISO Solenoid	1
5	88-818-06	Sheet Metal Screw, #8 x 1/2"	2
6	79-840-00	Circuit Breaker, 10 amp	1
7	79-844-00	Circuit Breaker, 135 amp	1
8	73-004-20	Horn, 12 V	1
9	88-089-80	Nut, 5/16NC	4
10	88-088-63	Lock washer, 5/16	4
11	88-080-11	Bolt, 5/16NC x 1" Hex Hd	4
12	61-838-41	Bus Bar, 5/8" x 1-1/2" Hole Centers	2
13	61-838-42	Bus Bar, 3/8" x 2-5/8" Hole Centers	2
14	88-099-91	Nut, 5/16NF Thin Pattern	10
15	88-088-63	Lock washer, 5/16" Internal Tooth	10
16	88-049-80	Nut, #10-32	5
17	88-048-62	Lock washer, #10	5
18	88-045-11	Screw, #10-32 x 1" Truss Hd	2
19	78-302-50	Resistor, 250 ohm, 5 watt	1
20	72-560-80	Solenoid Panel Assembly, 24V	
21	72-560-55	Panel, Solenoid Mounting	1
22	75-224-10	Jumper, with Diode	1
23	75-235-26	Jumper, 4 Ga., 6" Long	2
24	88-065-09	Bolt, 1/4NC x 3/4" Truss Hd	4
25	88-060-09	Bolt, 1/4NC x 3/4" Hex Hd	2
26	88-069-81	Locknut, 1/4NC	6
<b>Not Shown</b>			
	75-149-15	Harness, Power, Control Panel	1
	75-148-15	Harness, Control, Vehicle	1



---

## Instruments

---

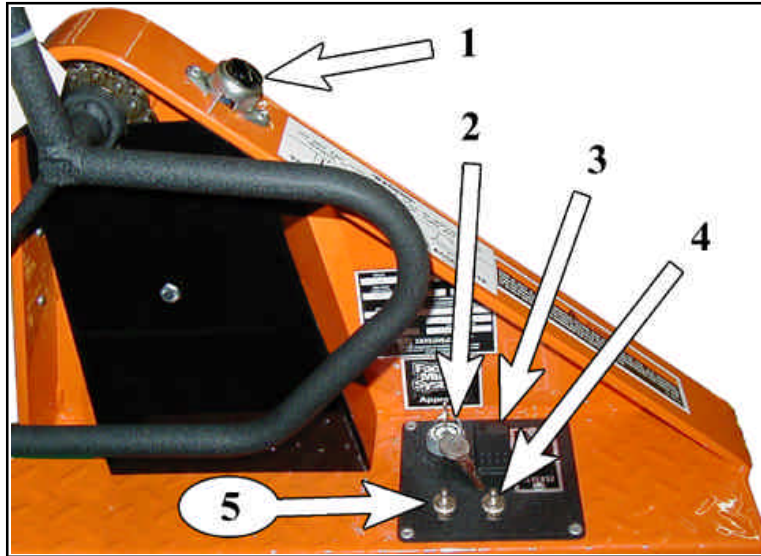

*Model SC shwon*

---

## Gauges

---

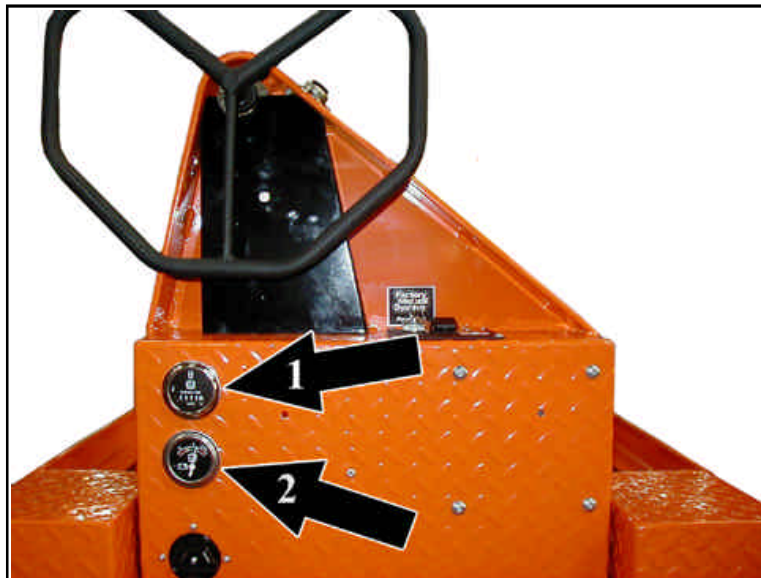

*Model SC shwon*

**Instruments**

Item No.	Part No.	Description	Qty
1	71-501-00	Horn switch	1
2	71-120-00	Key switch	1
3	71-039-10	F&R switch	1
4	71-100-00	Accessory switch	optional
5	71-100-00	Accessory switch	optional

**Gauges**

Item No.	Part No.	Description	Qty
1	74-000-00	Hour meter	optional
2	74-009-10	Battery Status , 24v (analog)	1
	74-009-12	Battery status, 24v (digital)	optional



# Batteries

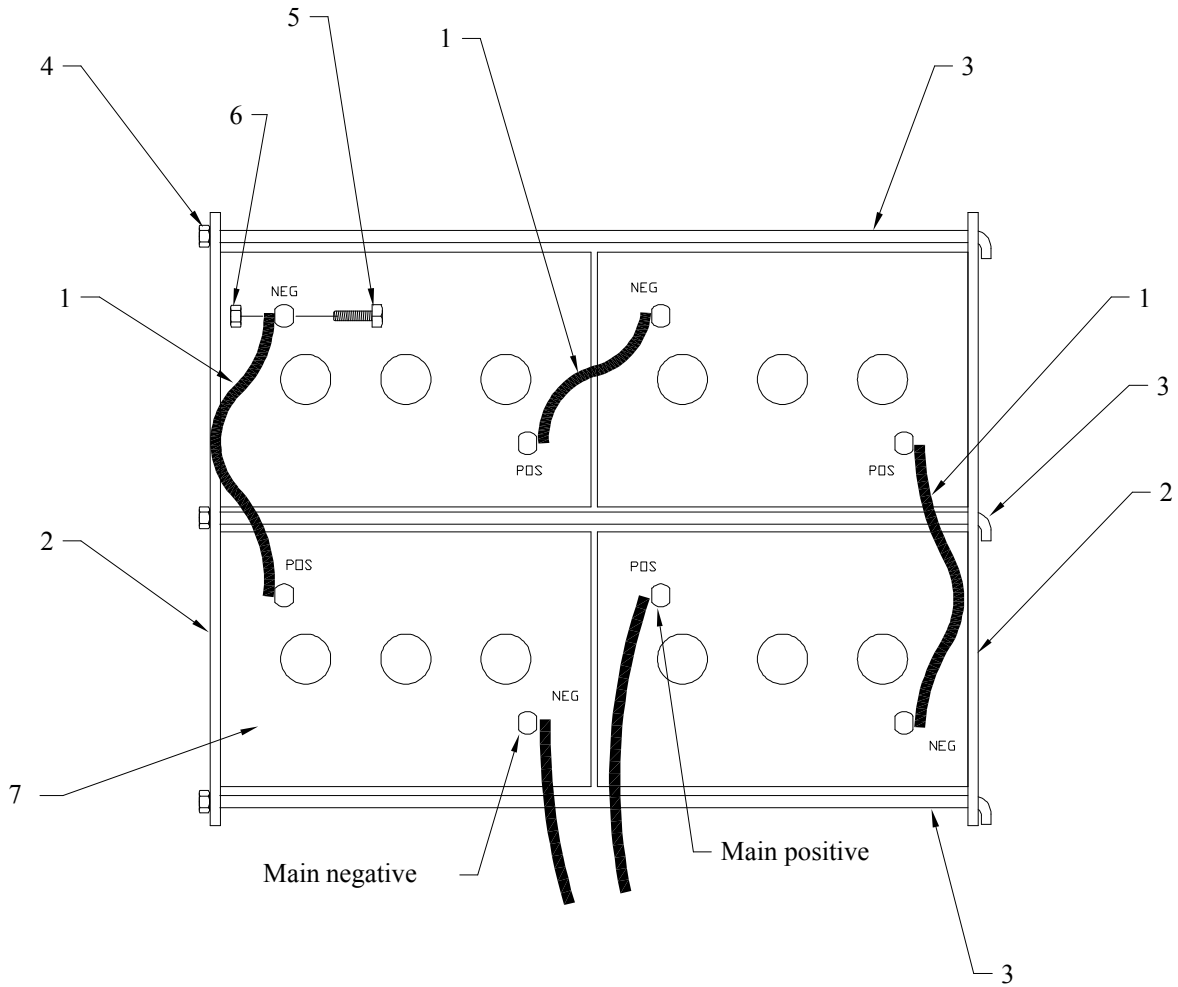

<b>BATTERIES</b>			
<b>Item No.</b>	<b>Part No.</b>	<b>Description</b>	<b>Qty</b>
1	75-231-00	Jumper, Battery, 10-1/4" long	3
2	77-864-00	Strap, Battery Hold Down	2
3	50-235-00	Battery Rod	3
4	88-069-81	Locknut, 1/4NC	3
5	88-081-12	Bolt, 5/16NC Square Hd, Tin-Lead	8
6	88-089-80	Nut, 5/16NC, Tin-Lead	8
7	77-042-00	Battery, 6 Volt, 217 amp hour (standard)	4
7	77-044-00	Battery, 6 Volt, 230 amp hour (optional)	4
7	77-047-00	Battery, 6 Volt, 244 amp hour (optional)	4
7	77-042-80	Battery, 6 Volt, 217 amp hour (optional, export, SC only)	4
7	77-047-80	Battery, 6 Volt, 244 amp hour (optional, export, SC only)	4



---

## Decals

---

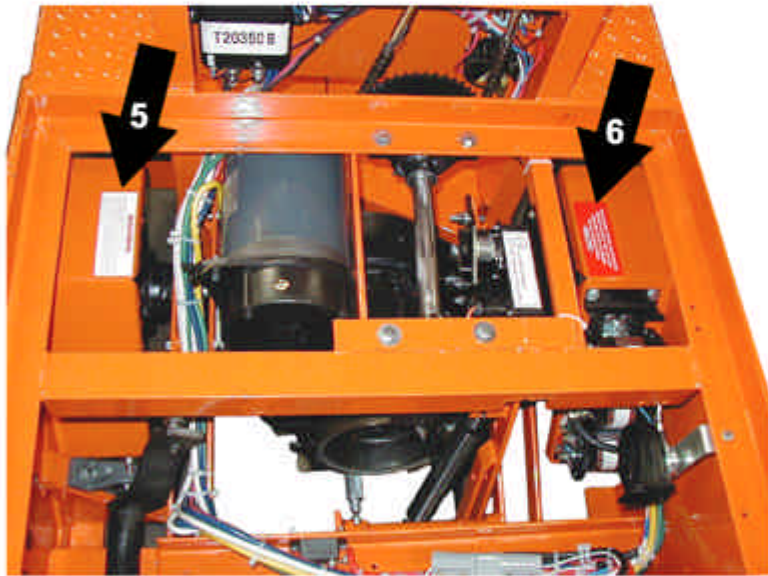
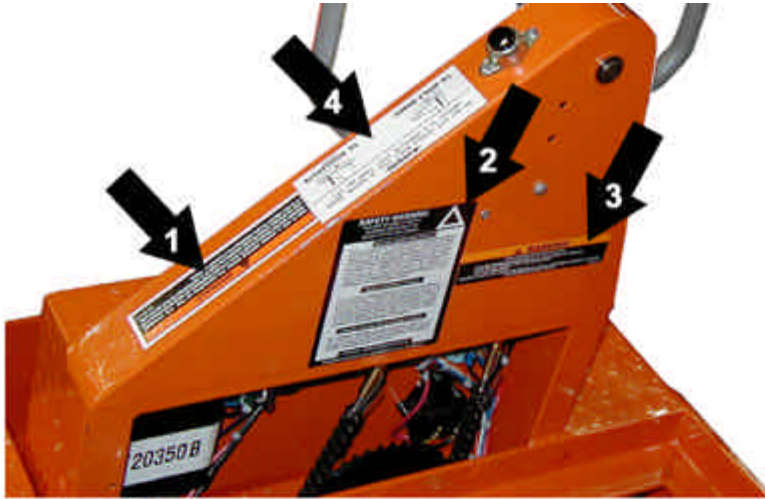

**Decals, SC and AN**

Item No.	Part No.	Description	Qty
1	94-384-01	Not a motor vehicle	1
2	94-313-20	Safety warning	1
3	94-384-14	Leaving vehicle	1
4	94-382-00	Treadle	1
5	94-313-00	Battery warning	1
6	94-319-00	Battery disconnect	1
7	91-301-43	Arms and legs	1
8	94-333-00	FM	1
9	94-373-10	Vehicle data	1

**Decals, AN**

*Illustration not available at time of printing*





## Miscellaneous Frame and Body, SC

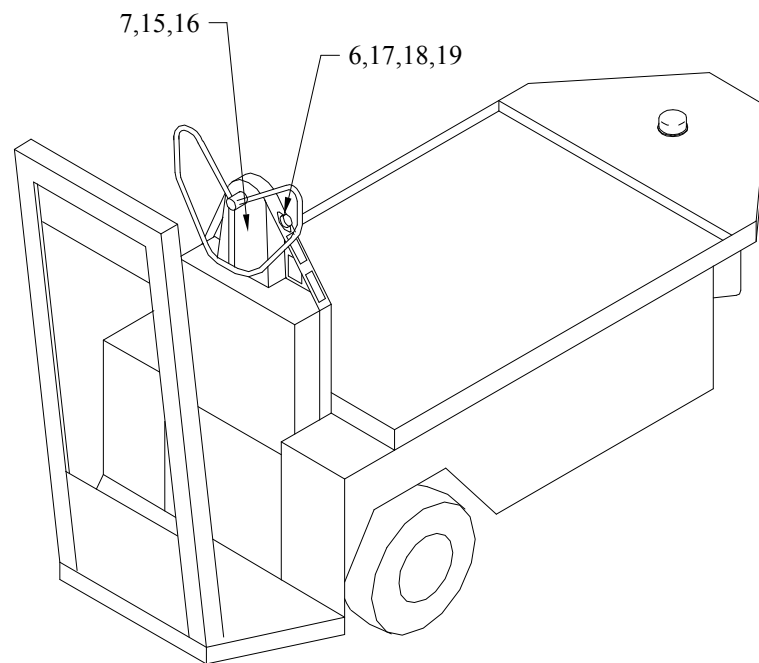
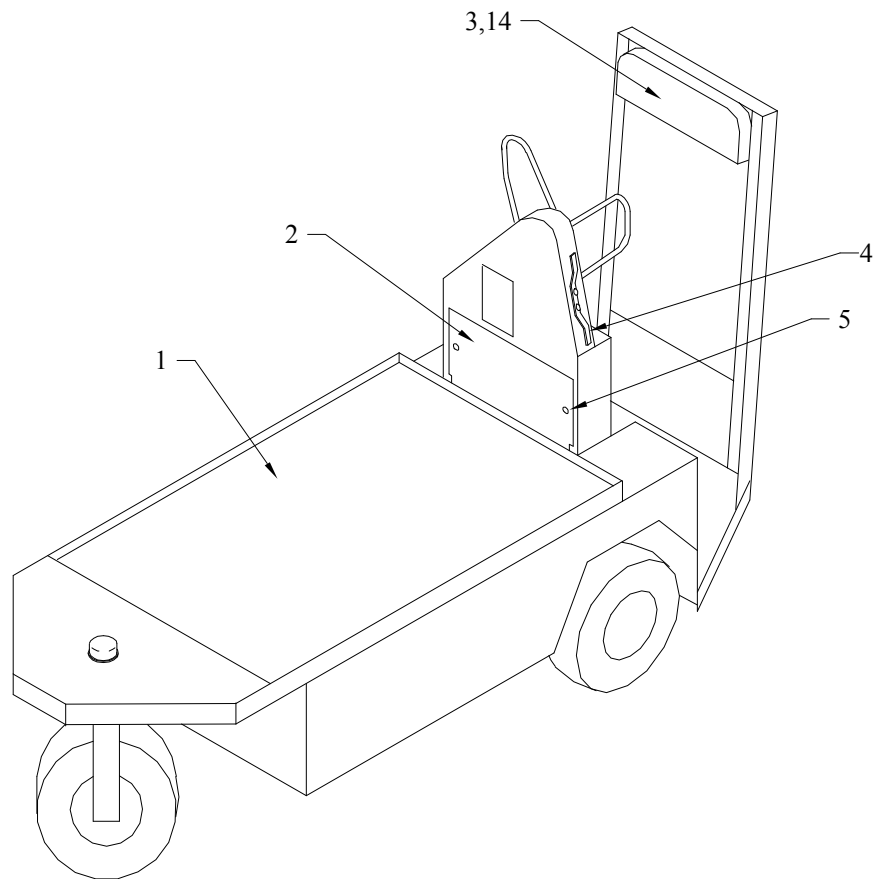

<b>MISCELLANEOUS PARTS-Model SC</b>			
<b>Item No.</b>	<b>Part No.</b>	<b>Description</b>	<b>Qty</b>
1	90-403-00	Deckboard, 28-3/4" x 47-1/4"	1
2	71-599-00	Console Cover	1
3	90-000-00	Backrest	1
4	79-511-00	Cord Holder, Built-in Charger	1
5	88-838-06	Sheet Metal Screw, #14 x 1/2"	2
6	71-501-00	Horn Button	1
7	30-702-00	Steering Chain Guard	1
14	88-837-11	Screw, #14 x 1" Phillips Hd	2
15	88-060-18	Bolt, 1/4NC x 2-1/2" Hex Hd	1
16	88-069-81	Locknut, 1/4NC	1
17	88-025-10	Screw, #8-32 x 7/8" Truss Hd	2
18	88-028-62	Lock washer, #8	2
19	88-029-80	Nut, #8-32	2
Not Shown	01-159-10	Comfort kit, knee pad	Optional
	01-159-20	Comfort kit, floorboard	



## Miscellaneous Frame and Body, AN

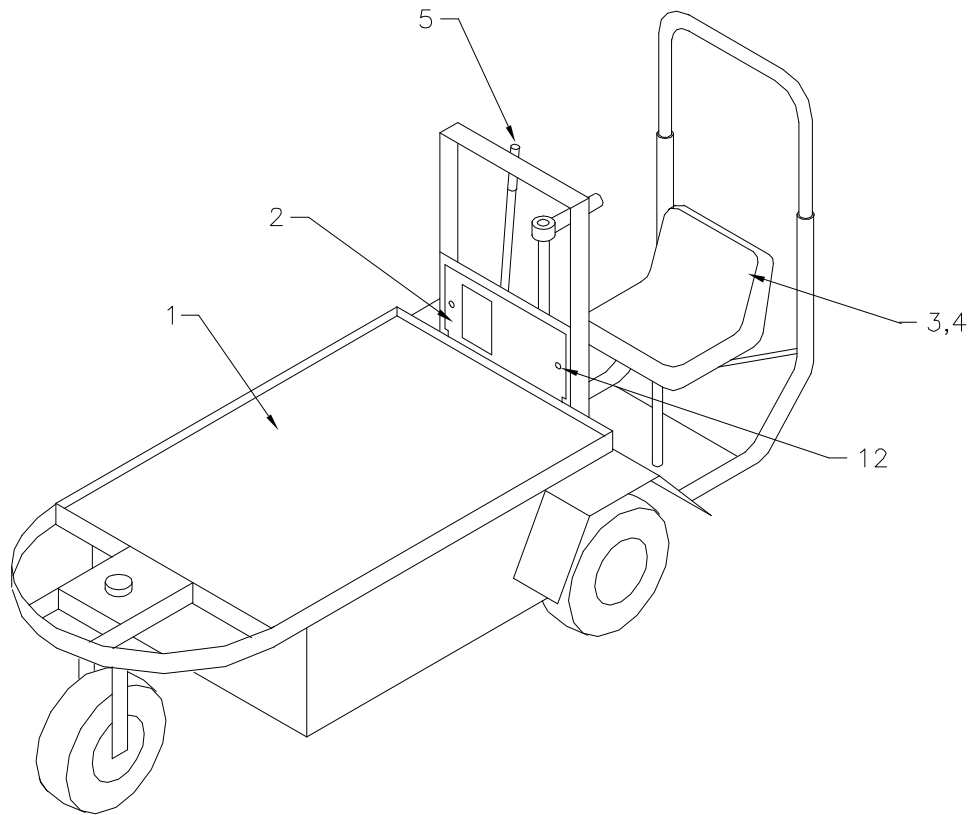

<b>MISCELLANEOUS PARTS-Model AN</b>			
<b>Item No.</b>	<b>Part No.</b>	<b>Description</b>	<b>Qty</b>
1	90-406-00	Deckboard, 30-3/4" x 53-1/4"	1
2	71-599-00	Console Cover	1
3	90-160-01	Tractor Seat	1
4	90-160-10	Seat Support	1
5	98-350-00	Hand Grip	1
12	88-838-06	Sheet Metal Screw, #14 x 1/2"	2

**TAYLOR - DUNN**

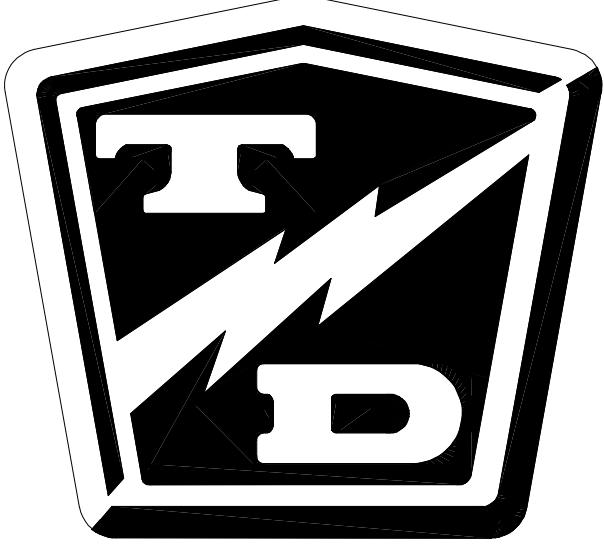

## Contents

Appendix A: Special Tools .....	2
Appendix B: Suggested Torque Limits for Standard Hardware .....	3
Hardware Identification .....	3
Standard Head Markings .....	3
Hex Bolts .....	3
Other Bolts .....	3
Hex Nuts .....	4
Hex Lock Nuts (stover) .....	4
Other Nuts .....	4
Suggested Torque Values (non-critical hardware)	5
Appendix C: Brake Lining Handling Precautions .....	7

# Appendixes

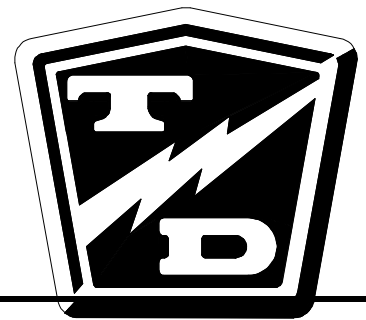



## APPENDIX A: SPECIAL TOOLS

DESCRIPTION	PURPOSE	PART NUMBER
Pinion Seal Installation Tool	Used to install the pinion seal on all chain drive trucks with the band style brake or the speed sensor on the chain case cover.	43-201-50
Chain Case Centering Tool	Used to center the chain case on the pinion shaft on all chain drive trucks with the band style brake or the speed sensor on the chain case cover. Includes instructions.	41-532-50
Test Light	Used for testing electrical circuits. Powered by the truck batteries, switchable for 12, 24, 36, and 48 volts.	62-027-00
Accelerator Test Harness	Used to test the solid state accelerator module part number series 62-033-XX.	62-027-31
PMC Test Kit	Includes 62-027-00, 62-027-31, and supplementary troubleshooting manual M3-001-06. For controllers equipped with pins labeled KSI and #2 only.	62-027-60
Curtis® PMC Handheld Programmer	Used to test and program the 62-215-00 PMC speed control used on early model C4-25 Huskey.	62-027-10
GE® EV1 Analyzer	Used to test the GE® EV1 speed control.	62-027-20
PMT/C Meter Reset Module	Used to reset the PMT/C maintenance meter after a maintenance is completed.	96-500-43
Sevcon® Handset Analyzer (read only)	Used to test the Sevcon® control systems and reset the Smart View display (includes instructions).	62-027-61
Sevcon® Handset Analyzer with Speed Adjust Capability	Same as 62-027-61 (above) plus allows a limited range of speed adjustment.	62-027-62
Disc Brake Boot Installation Tool	Used to install the rubber boot on all disc brake bodies.	41-350-13
Pin Removing Tool	Used to remove pins and sockets from AMP connectors.	75-440-55
Pin Removing Tool	Used to remove pins and sockets from MOLEX connectors.	75-442-55
Hydrometer	Used to check the specific gravity of battery electrolyte.	77-200-00
Battery Filler	Used to safely add water to batteries.	77-201-00
Retaining Plate Depressor	Used to hold down the retaining plate when disassembling the steering gear on trucks equipped with the tilt steering.	96-500-39
Fork Collar Weld Jig	Used when replacing the fork collar on models MX-600 and S55-36.	96-500-40
Secondary Sheave Holder	Used to hold the secondary sheave (pulley) from turning on models R6-80 and B6-10 with the Yamaha drive.	96-500-14
Solder Kit For Field Stud	Used to solder the aluminum field wire to the field stud. For use on motors with soldered connections only.	70-210-63
Pinion Gear Holding Tool	Used to align the Pinion Gear and Case during assembly and disassembly.	96-500-42

## APPENDIX B: SUGGESTED TORQUE LIMITS FOR STANDARD HARDWARE

### HARDWARE IDENTIFICATION

#### Standard Head Markings

NOTE: Torque value used should be for lowest grade of hardware used. If a grade 2 nut is used on a grade 8 bolt, use grade 2 torque value.

NOTE: Toque values specified are for clean dry threads.

#### Hex Bolts

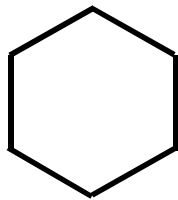

S.A.E. Grade 2

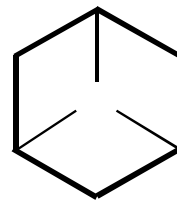

S.A.E. Grade 5

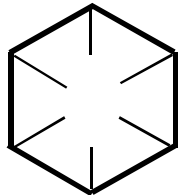

S.A.E. Grade 8

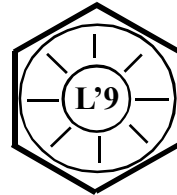

L'9

#### Other Bolts



Truss Head, grade 2



Carriage Bolt, grade 2  
(unless marked as above)



**Hex Nuts**

*Nuts with no markings are to be treated as S.A.E. Grade 2*

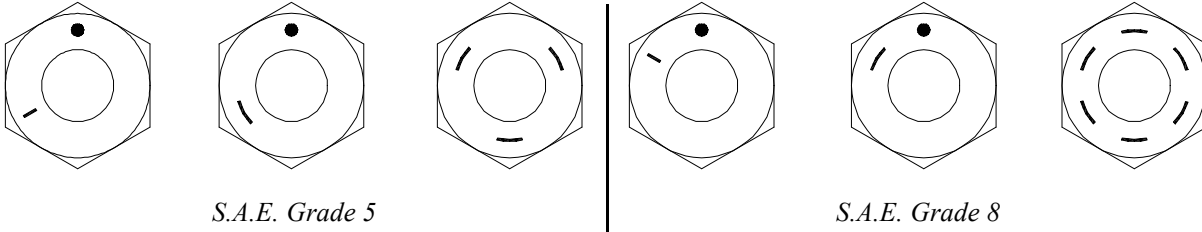

*S.A.E. Grade 5*

*S.A.E. Grade 8*

**Hex Lock Nuts (stover)**

Lock nuts use a letter to indicate the grade of the nut. Grade A' locknuts would be the equivalent of Grade '2' hex nuts, Grade 'B' as Grade '5' and Grade 'C' as Grade '8'.

*NOTE: Nuts with no markings are to be treated as S.A.E. Grade A*

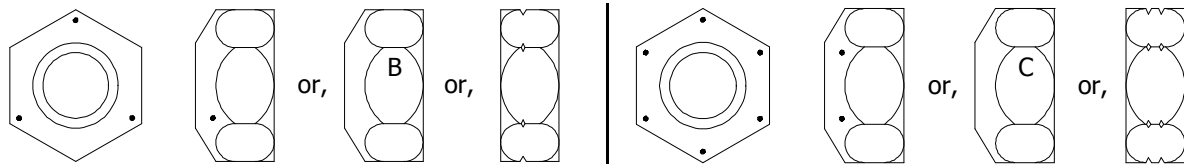

*S.A.E. Grade B*

*S.A.E. Grade C*

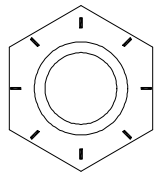

*Grade L'9*

**Other Nuts**

*Other nuts used by Taylor-Dunn® should be treated as S.A.E. grade A*

**Suggested Torque Values (non-critical hardware)**

Diameter and TPI	Grade 2 Tightening Torque (ft-lb)	Grade 5 Tightening Torque (ft-lb)	Grade 8 Tightening Torque (ft-lb)	L'9 Tightening Torque (ft-lb)
1/4-20	4-7	7-10	10-14	11
1/4-28	5-8	8-12	11-16	12
5/16-18	9-14	14-21	20-29	22
5/16-24	10-15	15-23	22-33	25
3/8-16	16-24	25-37	35-52	40
3/8-24	18-27	28-42	40-59	45
7/16-14	26-38	40-59	56-84	65
7/16-20	29-43	44-66	62-93	70
1/2-13	39-59	60-90	85-128	95
1/2-20	44-66	68-102	96-144	110
9/16-12	56-84	87-131	123-184	140
9/16-18	63-94	97-146	137-206	160
5/8-11	78-117	120-180	170-254	195
5/8-18	88-132	136-204	192-288	225
3/4-10	138-207	213-319	301-451	350
3/4-16	154-231	238-357	336-504	390
7/8-9	222-334	344-515	485-728	565
7/8-14	245-367	379-568	534-802	625
1-8	333-500	515-773	727-1091	850
1-14	373-560	577-866	815-1222	930
1.125-7	472-708	635-953	1030-1545	1700
1.125-12	530-794	713-1069	1156-1733	1850
1.25-7	666-999	896-1344	1454-2180	2950
1.25-12	738-1107	993-1489	1610-2414	3330



## Suggested Torque Values (critical hardware)

### *Torque Table*

<i>Group</i>	<i>Description</i>	<i>Ft-Lbs</i>	<i>Torque Range</i>	
			<i>In-Lbs</i>	<i>Nm</i>
<i>Brakes</i> -----				
	Brake bolt (disc brake body)	11 - 11	132 - 132	15 - 15
	Brake line tube nut fittings	12 - 13	144 - 156	16.3 - 17.7
	Brake spider bolts (Dana 160mm hyd brakes)	25 - 35	300 - 420	34 - 47.6
	Brake spider bolts (Dana 160mm mech brakes)	15 - 19	180 - 228	20.4 - 25.8
	Brake spider bolts (Dana 7x1-3/4 brakes)	16 - 20	192 - 240	21.8 - 27.2
<i>Electrical</i> -----				
	Battery terminals	8 - 9	96 - 108	10.9 - 12.2
<i>Front Axle</i> -----				
	Front spindle nut	-	-	-
	<i>Note: Refer to maintenance section in the service manual</i>			
	King pin	-	-	-
	<i>Note: Refer to maintenance section in the service manual</i>			
<i>Rear Axle/Transmission</i> -----				
	3rd member Gear case cover (GT drive)	45 - 50	540 - 600	61.2 - 68
	Axle bolt (GT drive)	275 - 275	3300 - 3300	374 - 374
	Axle hub nut (Dana)	95 - 115	1140 - 1380	129.2 - 156.4
	Axle tube to center section (Dana F-N-R)	25 - 35	300 - 420	34 - 47.6
	Carrier cap bolts (Dana)	100 - 120	1200 - 1440	136 - 163.2
	Differential Cover plate (Dana H12)	18 - 25	216 - 300	24.5 - 34
	Drain plug (Dana H12)	25 - 40	300 - 480	34 - 54.4
	Drain plug (GT drive)	21 - 25	252 - 300	28.6 - 34
	Gear case to 3rd member (GT drive)	18 - 20	216 - 240	24.5 - 27.2
	Motor mounting (GT/Dana)	6.5 - 7	78 - 84	8.8 - 9.5
	Pinion nut (F2/F3)	175 - 175	2100 - 2100	238 - 238
	Pinion nut (GT drive)	154 - 169	1848 - 2028	209.4 - 229.8
	Ring gear (Dana)	35 - 45	420 - 540	47.6 - 61.2
	Wheel lug nut	75 - 90	900 - 1080	102 - 122.4
<i>Steering</i> -----				
	Ball joint clamp	28 - 32	336 - 384	38.1 - 43.5
	Ball joint nut	40 - 45	480 - 540	54.4 - 61.2
	Pitman nut (18-308-21 steering gear)	75 - 100	900 - 1200	102 - 136
	Pitman nut (18-308-25 steering gear)	181 - 217	2172 - 2604	246.2 - 295.1
	Rod end nut	20 - 25	240 - 300	27.2 - 34
	Steering shaft pinch bolt	24 - 26	288 - 312	32.6 - 35.4
	Steering wheel nut (18-308-21 steering gear)	28 - 32	336 - 384	38.1 - 43.5
	Steering wheel nut (18-308-25 steering gear)	72 - 86	864 - 1032	97.9 - 117
<i>Suspension</i> -----				
	Leaf spring hangers	-	-	-
	<i>Note: Refer to maintenance section in the service manual</i>			

---

## **APPENDIX C: BRAKE LINING HANDLING PRECAUTIONS**

---

### **⚠ WARNING**

Taylor-Dunn does not currently supply asbestos fiber-brake pads/shoes with any vehicle. However, there is the possibility that the original brake pads/shoes were replaced with aftermarket pads/shoes containing asbestos. Since this possibility does exist, the brake pads/shoes should be handled as if they do contain asbestos.

Never use compressed air or dry brush to clean the brake assemblies. Use an OSHA approved vacuum cleaner or any alternate method approved by OSHA to minimize the hazard caused by airborne asbestos fibers and brake dust.

Do not grind, sand, break, or chisel the brake pads/shoes, as this will cause unnecessary dust, possibly releasing asbestos fibers in the air.

Always wear protective clothing and a respirator when working on the brake pads/shoes or their associated components.

Inhaled asbestos fibers have been found to cause cancer and respiratory diseases.

Do not drive the vehicle if any worn or broken part is detected in any part of the brake system. The cause of the damage must be repaired immediately.

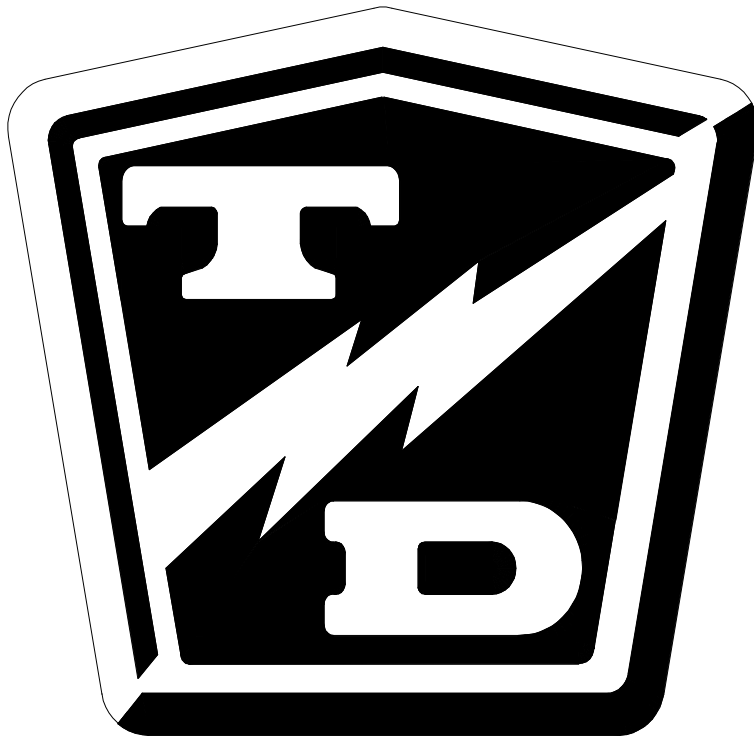

Taylor-Dunn® Mfg.  
2114 W. Ball Rd.  
Anaheim, CA 92804  
(800)-688-8680  
(714) 956-4040  
(FAX) (714) 956-0504

Mailing Address:  
P.O. Box 4240  
Anaheim, California 92803

***Visit our Website:***  
**[www.taylor-dunn.com](http://www.taylor-dunn.com)**